

PLAT OF SURVEY

PROPERTY DESCRIPTION: Lot 10 in "DUNBAR ESTATES SUB-DIVISION", located in the NW $\frac{1}{4}$ of the SE $\frac{1}{4}$, and the NE $\frac{1}{4}$ of the SE $\frac{1}{4}$ of Section 36, town 4 North, Range 16 East, Town of LaGrange, Walworth County, Wisconsin.

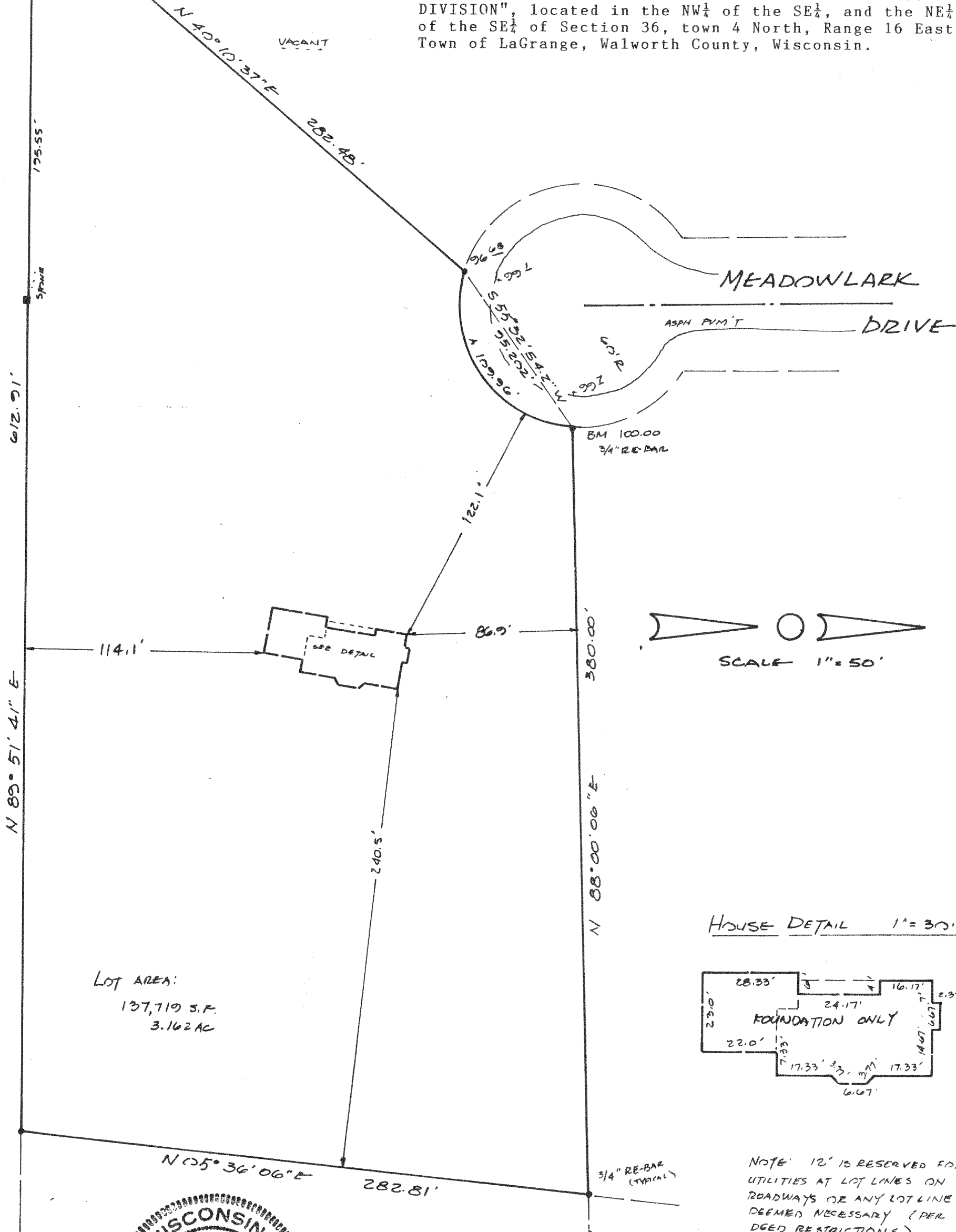

LOT AREA:
137,719 S.F.
3.162 AC



HOUSE DETAIL 1" = 30'

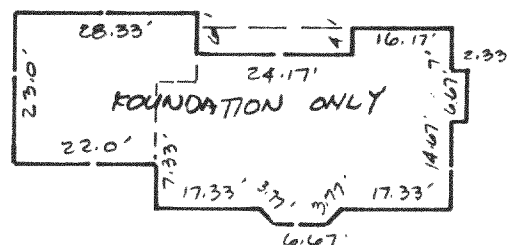

NOTE: 12' IS RESERVED FOR UTILITIES AT LOT LINES ON ROADWAYS OR ANY LOT LINE DEEMED NECESSARY (PER DGED RESTRICTIONS)



STATE OF WISCONSIN
COUNTY OF WAUKESHA

I HAVE SURVEYED THE ABOVE DESCRIBED PROPERTY AND THE MAP HEREON IS A TRUE REPRESENTATION THEREOF, AND SHOWS THE SIZE AND LOCATION OF THE PROPERTY, ITS EXTERIOR BOUNDARIES, THE LOCATION AND DIMENSIONS OF ALL VISIBLE STRUCTURES THEREON, FENCES, APPARENT EASEMENTS, AND ROADWAYS, AND VISIBLE ENCROACHMENTS, IF ANY.

THIS SURVEY IS MADE FOR THE EXCLUSIVE USE OF THE PRESENT OWNER(S) OF THE PROPERTY, AND ALSO THOSE WHO PURCHASE, MORTGAGE OR GUARANTEE TITLE THERETO, WITHIN ONE YEAR FROM THE DATE HEREOF.

DATED THIS 5TH DAY OF JANUARY 1990. Keith D. Koppen
RECERTIFICATION MARCH 23, 1990 LAND SURVEYOR

Surveyed for:
Don Belman Homes, Inc.
W227 S4130 Concord Ct.
Waukesha, WI 53186

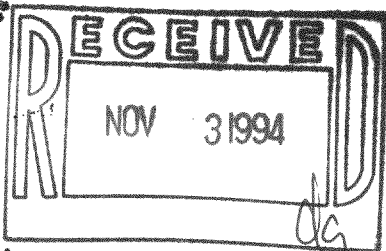

KOPPEN AND ASSOCIATES, INC.
1135 LISBON AVE.
HARTLAND, WI 53029
(414) 367-3410

20-0101