

1010 TRAC

# PLAT OF SURVEY

LOT 1 OF CERTIFIED SURVEY MAP NO. 836

LOCATED IN THE SW 1/4 OF SEC. 36

TOWN 4 NORTH, RANGE 16 EAST

WALWORTH COUNTY, WISCONSIN

LINE	BEARING	DISTANCE
L1	S 11° 48' 15" E	9.07
	(S 12° 00' 25" E)	(9.05')

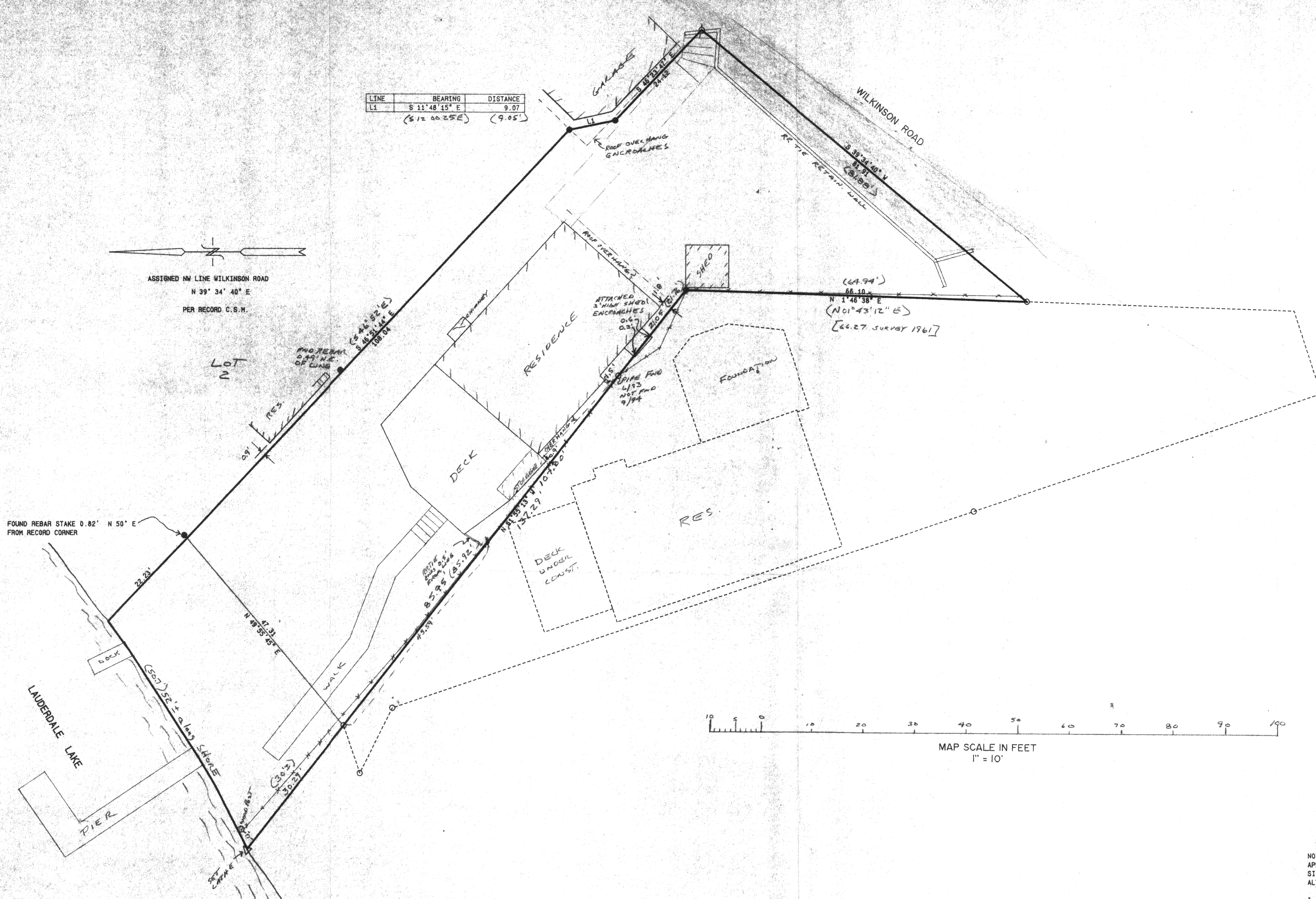
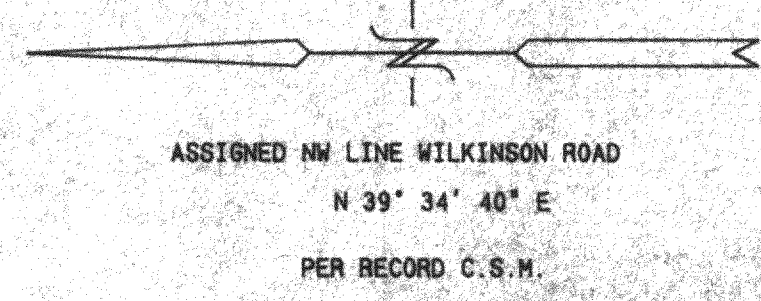

- LEGEND
- = SET IRON REBAR STAKE
  - = FOUND IRON PIPE STAKE
  - = FOUND IRON REBAR STAKE
  - = SET PK NAIL
  - (x x) = RECORDED AS

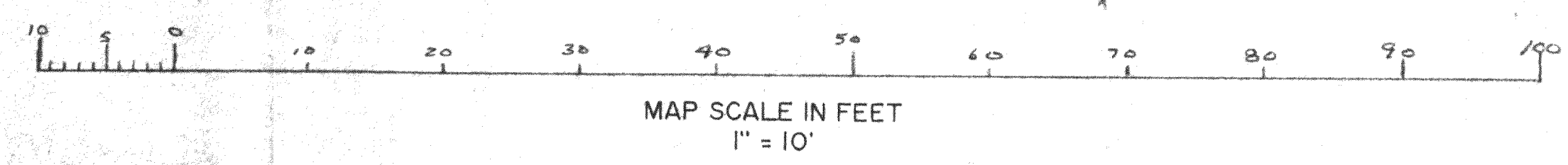

NOTE: COPIES OF THIS MAP TO WHICH THE FOLLOWING CERTIFICATE WILL APPLY ARE BLUE LINE PRINTS SHOWING SURVEYOR'S ORIGINAL SEAL AND SIGNATURE IN BLACK INK. COPIES BY ANY OTHER MEANS MAY HAVE ALTERATIONS WHICH DO NOT REPRESENT THE SURVEYOR'S WORK PRODUCT.

I HEREBY CERTIFY THAT THE ABOVE DESCRIBED PROPERTY HAS BEEN SURVEYED UNDER MY DIRECTION AND THAT THE ABOVE MAP IS A TRUE REPRESENTATION THEREOF AND SHOWS THE SIZE AND LOCATION OF THE PROPERTY AND ITS EXTERIOR BOUNDARIES. THIS SURVEY IS MADE FOR THE USE OF THE PRESENT OWNERS OF THE PROPERTY, AND ALSO THOSE WHO PURCHASE, MORTGAGE, OR GUARANTEE THE TITLE THERETO WITHIN ONE YEAR FROM THE DATE HEREOF.

DATED: 9/9/94

*Peter S. Gordon*  
 PETER S. GORDON  
 52101  
 ELKHORN, WI

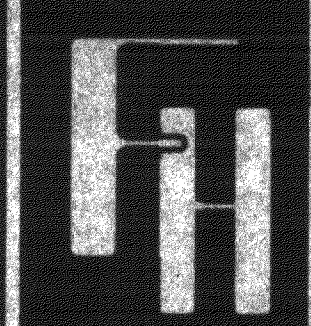
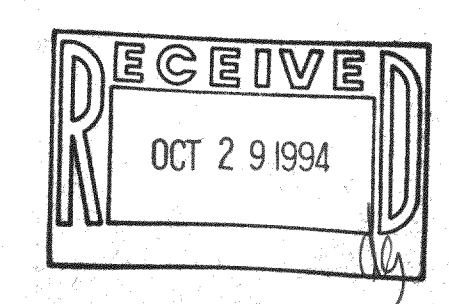
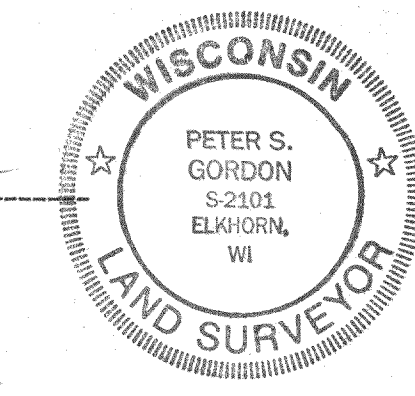

PLAT OF SURVEY  
 LOT 1 OF C.S.M. 836

WORK ORDERED BY: ELLEN ZIELINSKI  
 5920 NORTHEAST CIRCLE  
 CHICAGO, IL.

FARRIS, HANSEN & ASSOCIATES, INC.  
 Engineering, Architecture, Surveying  
 7 Ridgeway Court P.O. Box 437  
 ELKHORN, WISCONSIN 53121  
 Office: (414) 723-2098  
 Fax: (414) 723-5866

REVISIONS

PROJECT NO. 4162  
 DATE 09/08/94  
 SHEET NO. 1 OF 1