

**ABELL
SURVEYING & MAPPING
DELAVAN, WISCONSIN 53115
414-728-6737**

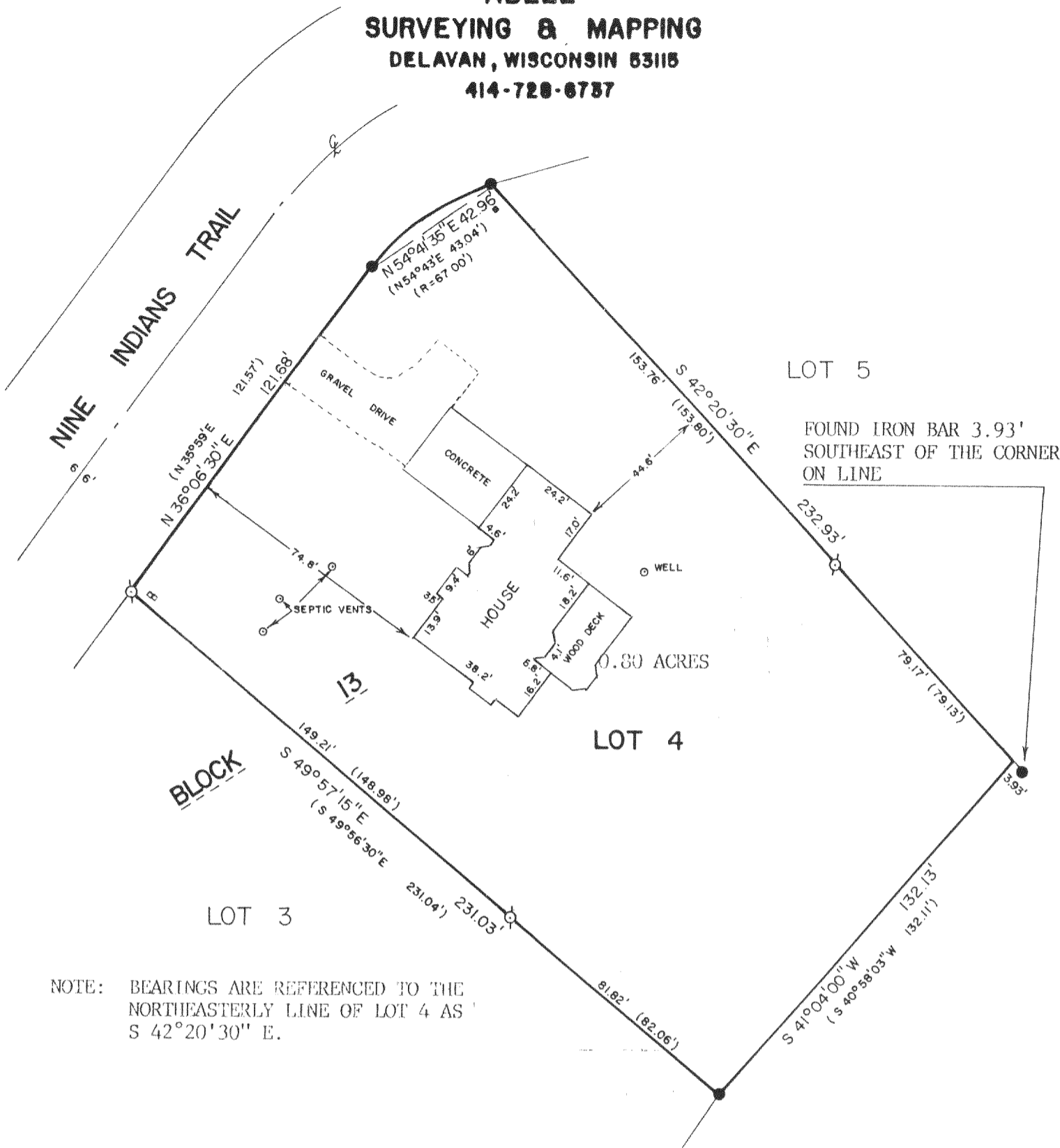

NOTE: BEARINGS ARE REFERENCED TO THE NORTHEASTERLY LINE OF LOT 4 AS S 42°20'30" E.

PLAT OF SURVEY OF

LOT 4, BLOCK 13, COOL HILL PARK ADDITION NO. 2,
T4N, R16E, WALWORTH COUNTY, WISCONSIN

REVISED: APRIL 28, 1994
ORDERED BY: COLDWELL BANKER, TLC
RT. 5, BOX 5
ELKHORN, WI 53121

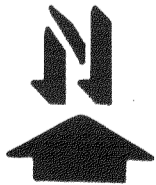
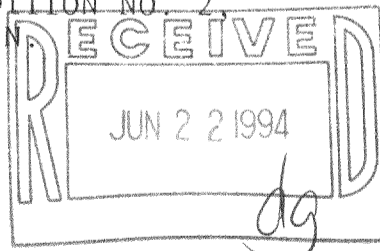

SCALE - 1"=40'

LEGEND

- ⊙ - IRON PIPE FOUND
- - IRON BAR FOUND
- () - RECORDED AS
- - UTILITY BOXES

I HEREBY CERTIFY THAT I HAVE SURVEYED THE ABOVE DESCRIBED PROPERTY AND THAT THE ABOVE MAP IS A TRUE REPRESENTATION THEREOF AND SHOWS THE SIZE AND LOCATION OF THE PROPERTY, ITS EXTERIOR BOUNDARIES, THE LOCATION OF ALL VISIBLE STRUCTURES AND DIMENSIONS OF ALL PRINCIPAL BUILDINGS THEREON, BOUNDARY FENCES, APPARENT EASEMENTS, ROADWAYS AND VISIBLE ENCROACHMENTS, IF ANY, TO THE BEST OF MY KNOWLEDGE AND BELIEF.

THIS SURVEY IS MADE FOR THE USE OF THE PRESENT OWNERS OF THE PROPERTY, AND ALSO THOSE WHO PURCHASE, MORTGAGE, OR GUARANTEE THE TITLE THERE TO WITHIN ONE (1) YEAR FROM DATE HEREOF.

David F. Abell
DAVID F. ABELL
WISCONSIN REGISTERED LAND SURVEYOR, S-1596

REVISED DATE: MAY 29, 1990

DATE: *February 28, 1990* JOB NUMBER = 90028
NOTE: THIS IS NOT A CERTIFIED COPY UNLESS SEALED.