

ABELL
SURVEYING & MAPPING
DELAVER, WISCONSIN 53115
414-728-6737

N



SCALE 1"=30'

LEGEND

- - IRON PIPE FOUND
- - IRON ROD FOUND
- ⊙ - IRON BAR FOUND
- ⊗ - PK NAIL SET
- () - RECORDED AS

PLAT OF SURVEY OF

THE NORTHEASTERLY LINE OF LOT 1, BLOCK 1,
COOL HILL PARK, LOCATED IN T4N, R16E,
WALWORTH COUNTY, WISCONSIN.

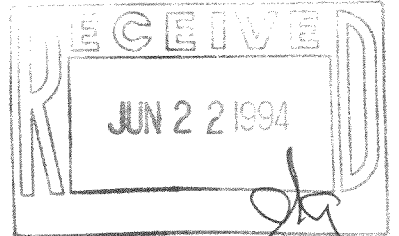
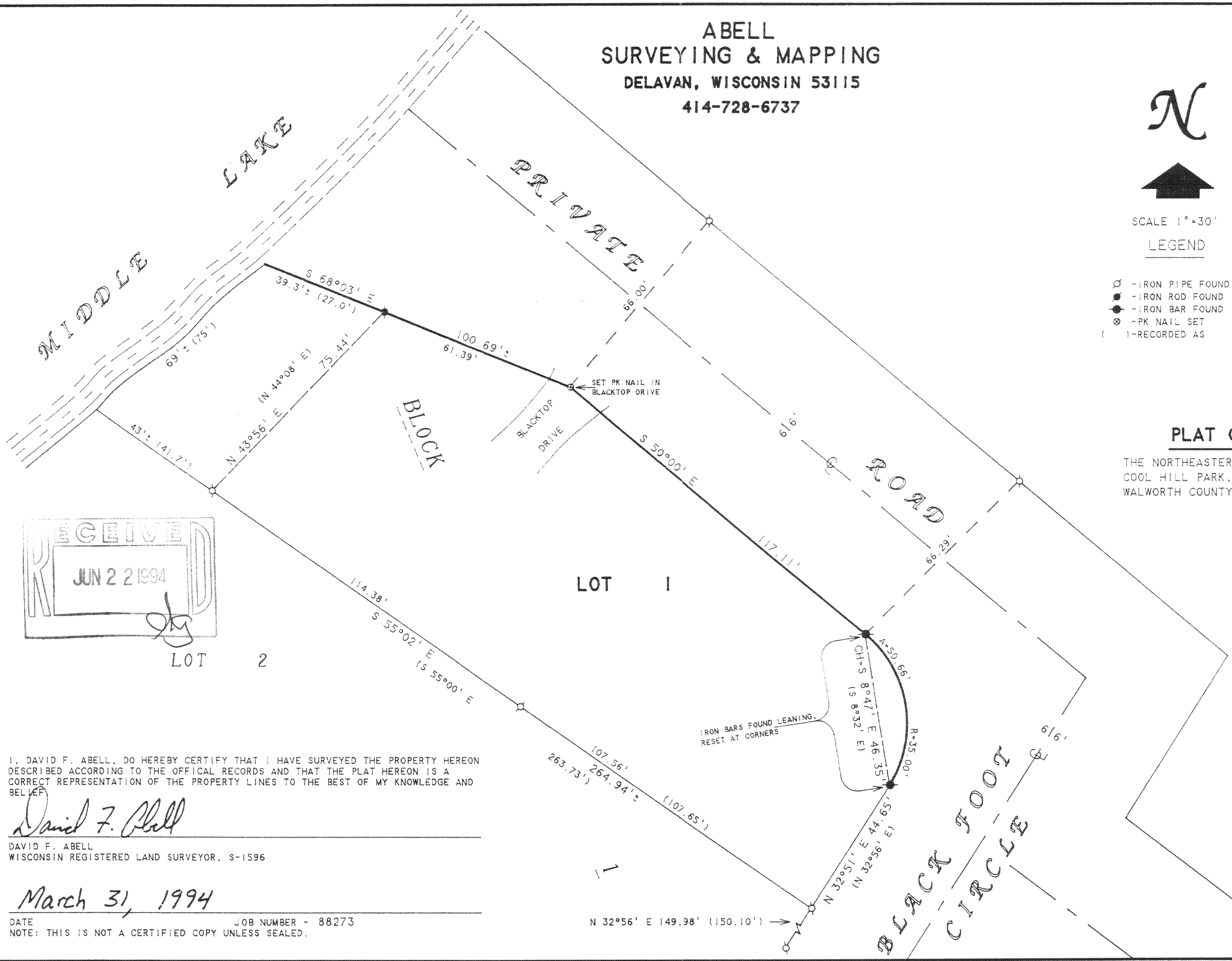

I, DAVID F. ABELL, DO HEREBY CERTIFY THAT I HAVE SURVEYED THE PROPERTY HEREON DESCRIBED ACCORDING TO THE OFFICIAL RECORDS AND THAT THE PLAT HEREON IS A CORRECT REPRESENTATION OF THE PROPERTY LINES TO THE BEST OF MY KNOWLEDGE AND BELIEF.

David F. Abell

DAVID F. ABELL
WISCONSIN REGISTERED LAND SURVEYOR, S-1596

March 31, 1994

DATE: _____ JOB NUMBER - 88273
NOTE: THIS IS NOT A CERTIFIED COPY UNLESS SEALED.

NOTE: BEARINGS ARE REFERENCED TO THE RECORDED SUBDIVISION PLAT.

ORDERED BY: RON HOWARD
N7544 COOL HILL COURT
ELKHORN, WI 53121

HCH-1

416-1051