

PLAT OF SURVEY

of

Lot 4 of Spring Valley Subdivision,
located in the Southwest 1/4 of the Northeast 1/4
of Section 36, Town 4 North, Range 16 East, Town of
La Grange, Walworth County, Wisconsin.

Surveyed for: **Ken & Cindy Balestrieri**
Rt. 5
Elkhorn, Wisconsin. 53121

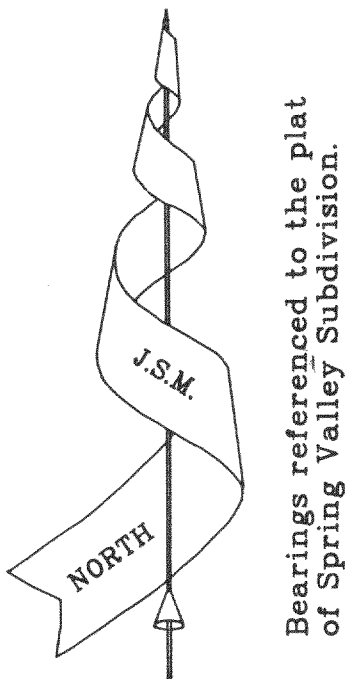

Status of Construction

Foundation	Complete
Framing	Partial
Roof	Complete
Siding	None

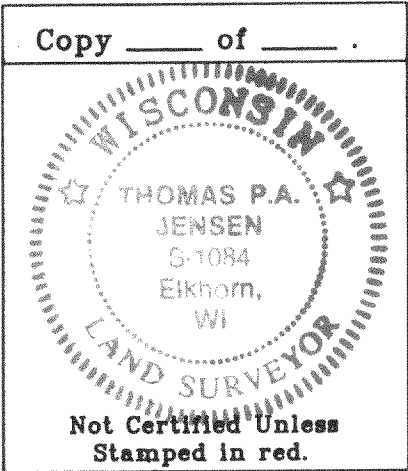

Note: This survey plat is not
certified unless signed
and sealed in red ink.

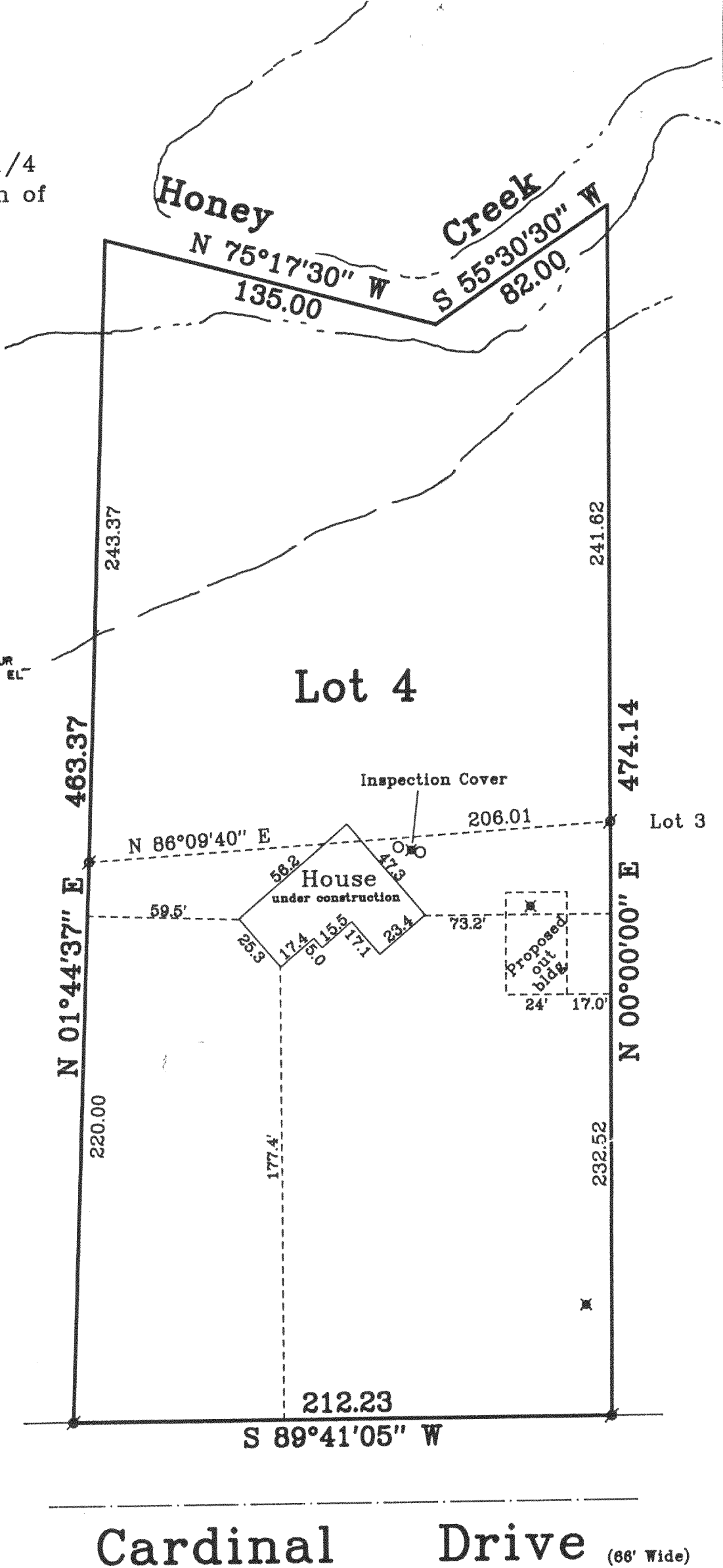
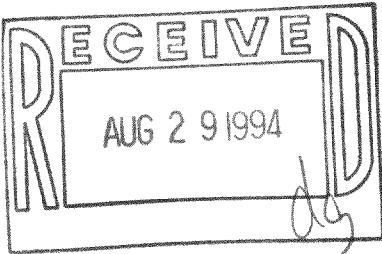

Copyright c 1994 by Jensen Surveying & Mapping S.C.

All rights reserved. No part of this survey plat may be reproduced
or transmitted in any form by any means - graphic, electronic, or
mechanical, including photocopying, tracing, or information storage
and retrieval systems - without permission in writing from Thomas
P.A. Jensen, Jensen Surveying & Mapping S.C..

I, Thomas P.A. Jensen, Wisconsin Registered Land Surveyor, do
hereby certify that this survey was performed by me, or under my
direction in full compliance with the owner's / agent's instructions
and Chapter A-E 7 of the Wisconsin Administrative Code "Minimum
Standards for Property Surveys"; and that this map is as accurate
representation thereof to the best of my knowledge and belief.

Thomas P.A. Jensen
Thomas P.A. Jensen R.L.S. 1084

Legend

- ⌘ Found Iron Rod, 3/4" dia.
- Concrete Covers
- ⌘ Septic Vent

JENSEN SURVEYING & MAPPING S.C.

45 South Wisconsin Street P.O. Box 322
Elkhorn, Wisconsin. 53121
Telephone & Facsimile (414) 723-3434

Mapping date: July 14, 1994.
Revisions:

Sheet 1 of 1 Sheets.

Job Reference Number:

Scale: 1" = 50'



1994.043

HSN-4

416-1046