

# BOUNDARY & TOPOGRAPHIC SURVEY

LOCATED IN SECTION 26, TOWN 4 NORTH, RANGE 16 EAST,  
WALWORTH COUNTY, WISCONSIN

3. The land referred to in the Commitment is described as follows:

Commencing at the NE corner of Lot 22, of Block 2, Green Lake Park, a subdivision located in Section 26, T4N, R16E, Walworth County, Wisconsin, thence S 48° 45' E 39.90 feet to an iron stake, thence S 64° 56' E 40.00 feet to an iron stake, thence S 78° 01' E 65.00 feet to an iron stake, thence N 88° 14' E 110.17 feet to an iron stake, thence S 72° 23' E 42.65 feet to an iron stake, thence S 63° 39' E 35.50 feet to an iron stake, thence S 22° 28' E 78.07 feet to an iron stake, thence S 2° 07' W 141.62 feet to an iron stake, thence S 0° 19' E 141.79 feet to an iron stake to the place of beginning of this description; thence S 00° 03' 27" E 72.20 feet; thence S 47° 52' 33" W 101.20 feet; thence N 59° 10' 17" W 178.04 feet to the shore of Green Lake; thence E and N along said shore line 50.00 feet more or less; thence S 89° 46' 32" E 195.62 feet to the place of beginning.

Tax Key Number: HGP 00018J

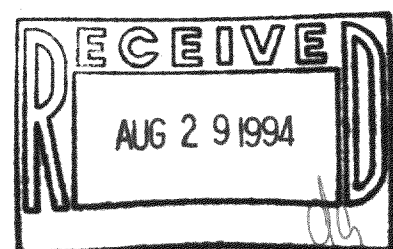
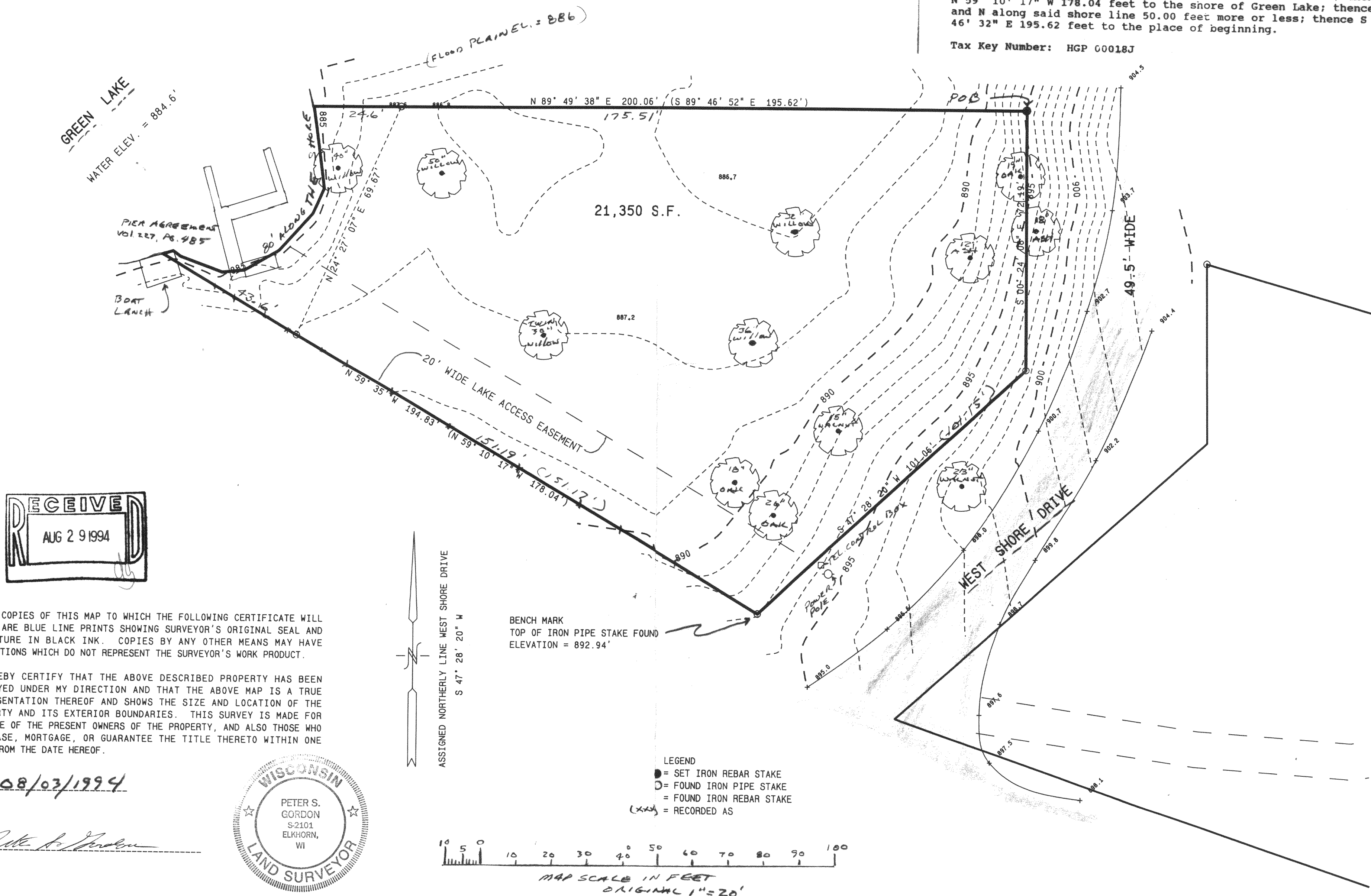

NOTE: COPIES OF THIS MAP TO WHICH THE FOLLOWING CERTIFICATE WILL APPLY ARE BLUE LINE PRINTS SHOWING SURVEYOR'S ORIGINAL SEAL AND SIGNATURE IN BLACK INK. COPIES BY ANY OTHER MEANS MAY HAVE ALTERATIONS WHICH DO NOT REPRESENT THE SURVEYOR'S WORK PRODUCT.

I HEREBY CERTIFY THAT THE ABOVE DESCRIBED PROPERTY HAS BEEN SURVEYED UNDER MY DIRECTION AND THAT THE ABOVE MAP IS A TRUE REPRESENTATION THEREOF AND SHOWS THE SIZE AND LOCATION OF THE PROPERTY AND ITS EXTERIOR BOUNDARIES. THIS SURVEY IS MADE FOR THE USE OF THE PRESENT OWNERS OF THE PROPERTY, AND ALSO THOSE WHO PURCHASE, MORTGAGE, OR GUARANTEE THE TITLE THERETO WITHIN ONE YEAR FROM THE DATE HEREOF.

DATED: 08/03/1994

*Peter S. Gordon*

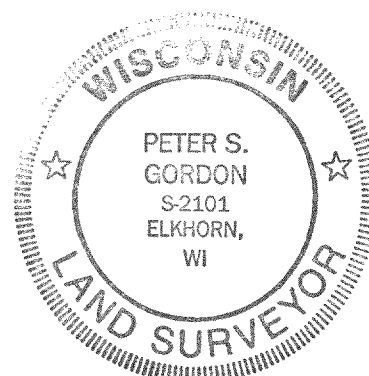

MAP SCALE IN FEET  
ORIGINAL 1"=20'

WORK ORDERED BY: L.G. ROYAL  
DEVELOPMENT, INC.  
507 N. BROAD ST. SUITE 127  
LAKE GENEVA, WI.

FARRIS, HANSEN & ASSOCIATES, INC.  
Engineering, Architecture, Surveying  
7 Ridgway Court P.O. Box 437  
ELKHORN, WISCONSIN 53121  
Office: (414) 723-2098  
Fax: (414) 723-5886

REVISIONS

PROJECT NO.  
4125  
DATE  
08-03-94  
SHEET NO.  
1 OF 1