

PLAT OF SURVEY +

TOPOGRAPHIC MAP OF LOT 9, BLOCK 2 OF THANSLAND SUB, ALSO BEGINNING AT THE SOUTHWEST CORNER OF SAID LOT 9, THENCE SOUTHWESTERLY 133', THENCE NORTHEASTERLY 46.5', THENCE NORTHERLY 125' TO THE SOUTHEAST CORNER OF SAID LOT 9, THENCE WESTERLY ALONG THE SOUTH LINE OF LOT 9 TO THE POINT OF BEGINNING, BEING LOCATED IN THE TOWN OF LAGRANGE, WALWORTH COUNTY, WIS.

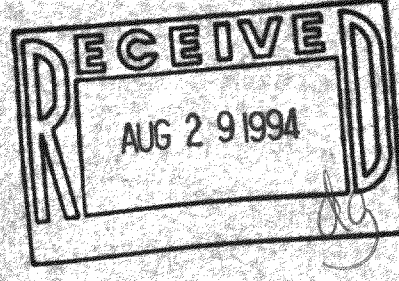
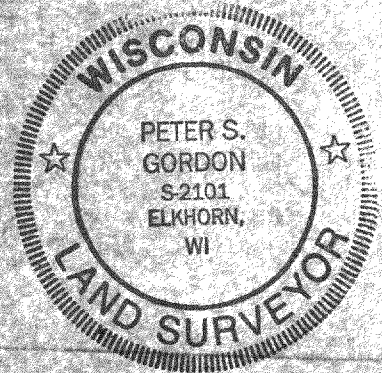
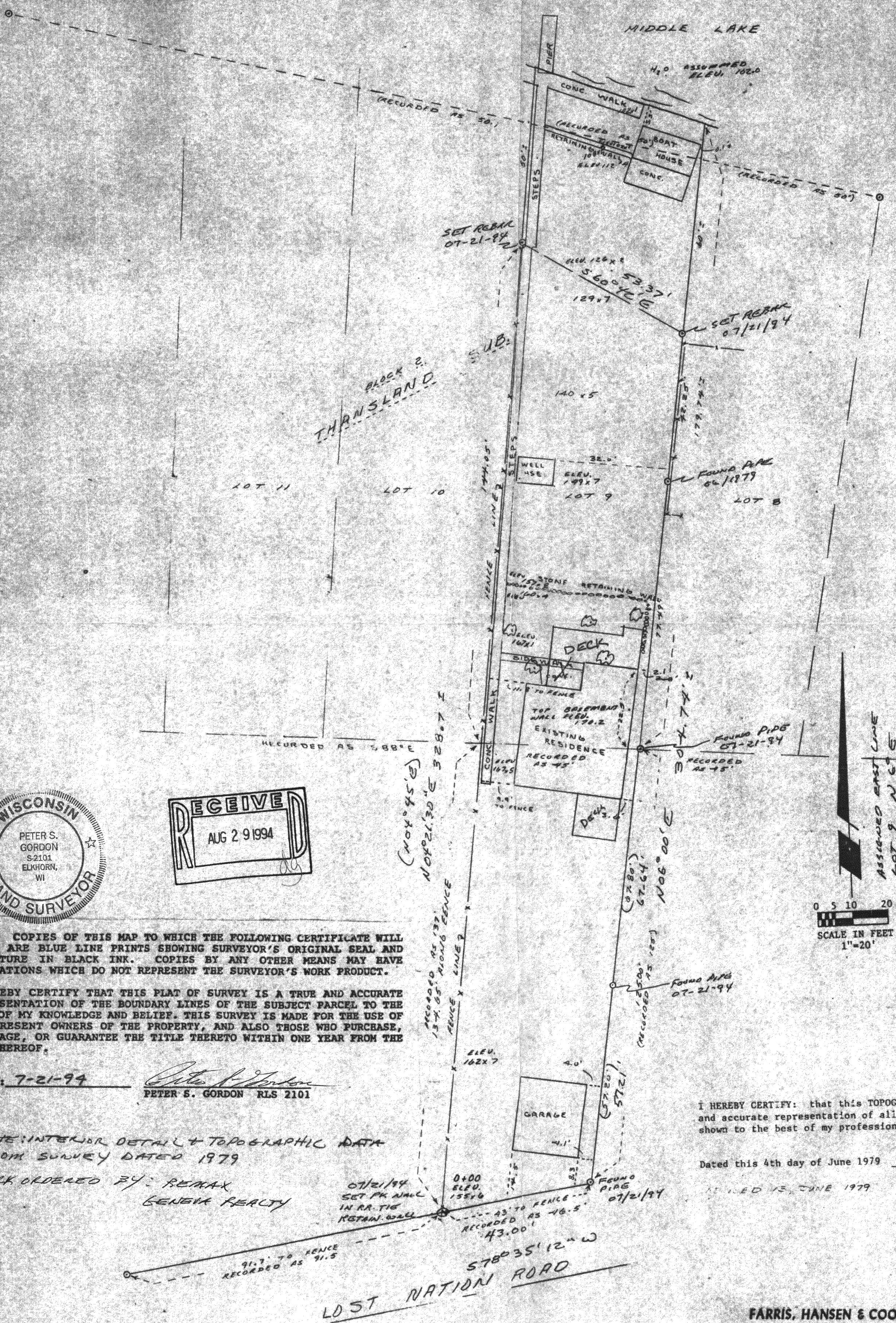

NOTE: COPIES OF THIS MAP TO WHICH THE FOLLOWING CERTIFICATE WILL APPLY ARE BLUE LINE PRINTS SHOWING SURVEYOR'S ORIGINAL SEAL AND SIGNATURE IN BLACK INK. COPIES BY ANY OTHER MEANS MAY HAVE ALTERATIONS WHICH DO NOT REPRESENT THE SURVEYOR'S WORK PRODUCT.

I HEREBY CERTIFY THAT THIS PLAT OF SURVEY IS A TRUE AND ACCURATE REPRESENTATION OF THE BOUNDARY LINES OF THE SUBJECT PARCEL TO THE BEST OF MY KNOWLEDGE AND BELIEF. THIS SURVEY IS MADE FOR THE USE OF THE PRESENT OWNERS OF THE PROPERTY, AND ALSO THOSE WHO PURCHASE, MORTGAGE, OR GUARANTEE THE TITLE THERETO WITHIN ONE YEAR FROM THE DATE HEREOF.

DATED: 7-21-94
 Peter S. Gordon
 PETER S. GORDON RLS 2101

NOTE: INTERIOR DETAIL + TOPOGRAPHIC DATA FROM SURVEY DATED 1979
 WORK ORDERED BY: REMAX GENEX REALTY

07/21/94 SET PK NAIL IN RA-TIG REPAIR WALL
 0+00 ELEV. 1554.6
 07/21/94 FOUND PIPE
 07/21/94

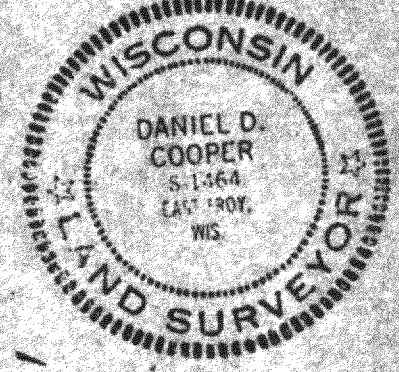
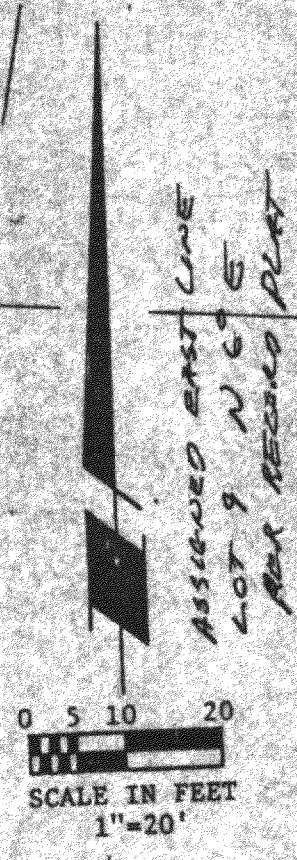

I HEREBY CERTIFY: that this TOPOGRAPHIC MAP is a true and accurate representation of all of the physical features shown to the best of my professional knowledge and belief.

Dated this 4th day of June 1979
 Daniel D. Cooper RLS

578035' 12" W
 43.00'
 91.7' TO FENCE RECORDED AS 91.5
 43 TO FENCE RECORDED AS 46.5
 43.00'

FARRIS, HANSEN & COOPER, INC.
 ENGINEERING, SURVEYING AND LAND PLANNING
 718 W. WALWORTH ST. - P.O. BOX 487 - ELKHORN, WI 53121