

LOCATED IN THE SE 1/4 OF THE NE 1/4
AND THE NE 1/4 OF THE SE 1/4 OF
SECTION 2, TOWN 4 NORTH, RANGE 16 EAST
WALWORTH COUNTY, WISCONSIN

LOT 2 OF CERTIFIED SURVEY MAP NO.
2157, REC. IN VOL. 10 OF CERTIFIED
SURVEY MAPS ON PAGE 204 AS DOC. NO.
235698

WORK ORDERED BY:
LEWIS KATZKE
S 79 W30780 JULIET CT.
MUCKWANAGO, WI.

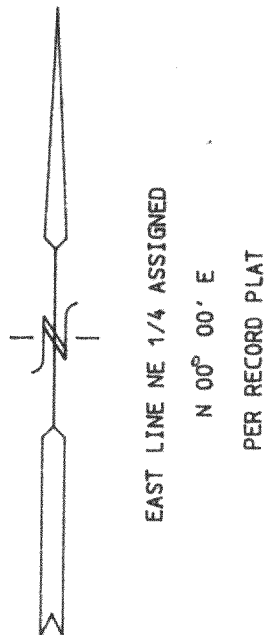

RESIDENCE DETAIL

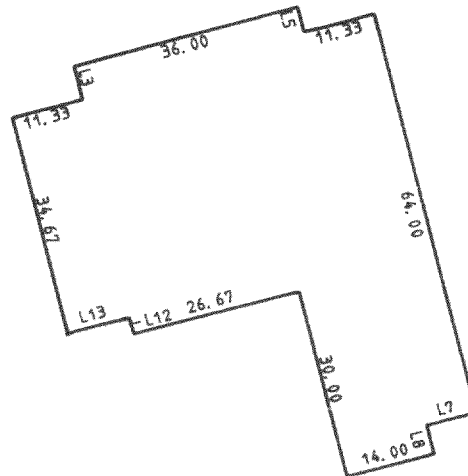

LINE	BEARING	DISTANCE
L1	N 15°00'00" W	34.67
L2	N 75°00'01" E	11.33
L3	N 15°00'00" W	5.33
L4	N 75°00'00" E	36.00
L5	S 15°00'01" E	4.00
L6	N 75°00'00" E	11.33
L7	S 74°59'59" W	8.00
L8	S 15°00'00" E	4.67
L9	S 75°00'01" W	14.00
L10	N 14°58'52" W	30.00
L11	S 75°00'00" W	26.67
L12	N 14°59'55" W	2.67
L13	S 75°00'00" W	10.00

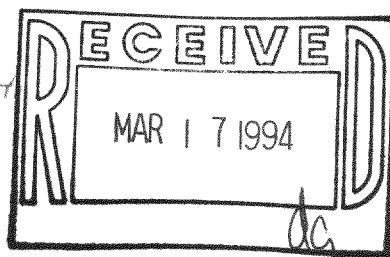

● = FOUND IRON REBAR STAKE
○ = FOUND IRON PIPE STAKE
(x x x) = RECORDED AS

LOT 2 IS REQUIRED TO MAINTAIN A VISION CLEARANCE AREA IN CONJUNCTION WITH ITS DRIVEWAY ACCES LYING SOUTH OF THE LINE AS SHOWN.



I HEREBY CERTIFY THAT THE ABOVE DESCRIBED PROPERTY HAS BEEN SURVEYED UNDER MY DIRECTION AND THAT THE ABOVE MAP IS A TRUE REPRESENTATION THEREOF AND SHOWS THE SIZE AND LOCATION OF THE PROPERTY AND ITS EXTERIOR BOUNDARIES. THIS SURVEY IS MADE FOR THE USE OF THE PRESENT OWNERS OF THE PROPERTY, AND ALSO THOSE WHO PURCHASE, MORTGAGE, OR GUARANTEE THE TITLE THERETO WITHIN ONE YEAR FROM THE DATE HEREOF.

PROJECT NO. 2974.93

HA-2157-2

416-1020