

# Plat of Survey

of

Lauderdale Shores A Recreational Vehicle Condominium  
UNIT 36, Located in the N.W.1/4 of Section 25  
T4N, R16E, Walworth County, Wisconsin.

Surveyed for: W.H. Jacobson  
601 Jefferson Avenue  
Bensenville, Ill. 60106

Bearings referenced to the Condominium Plat

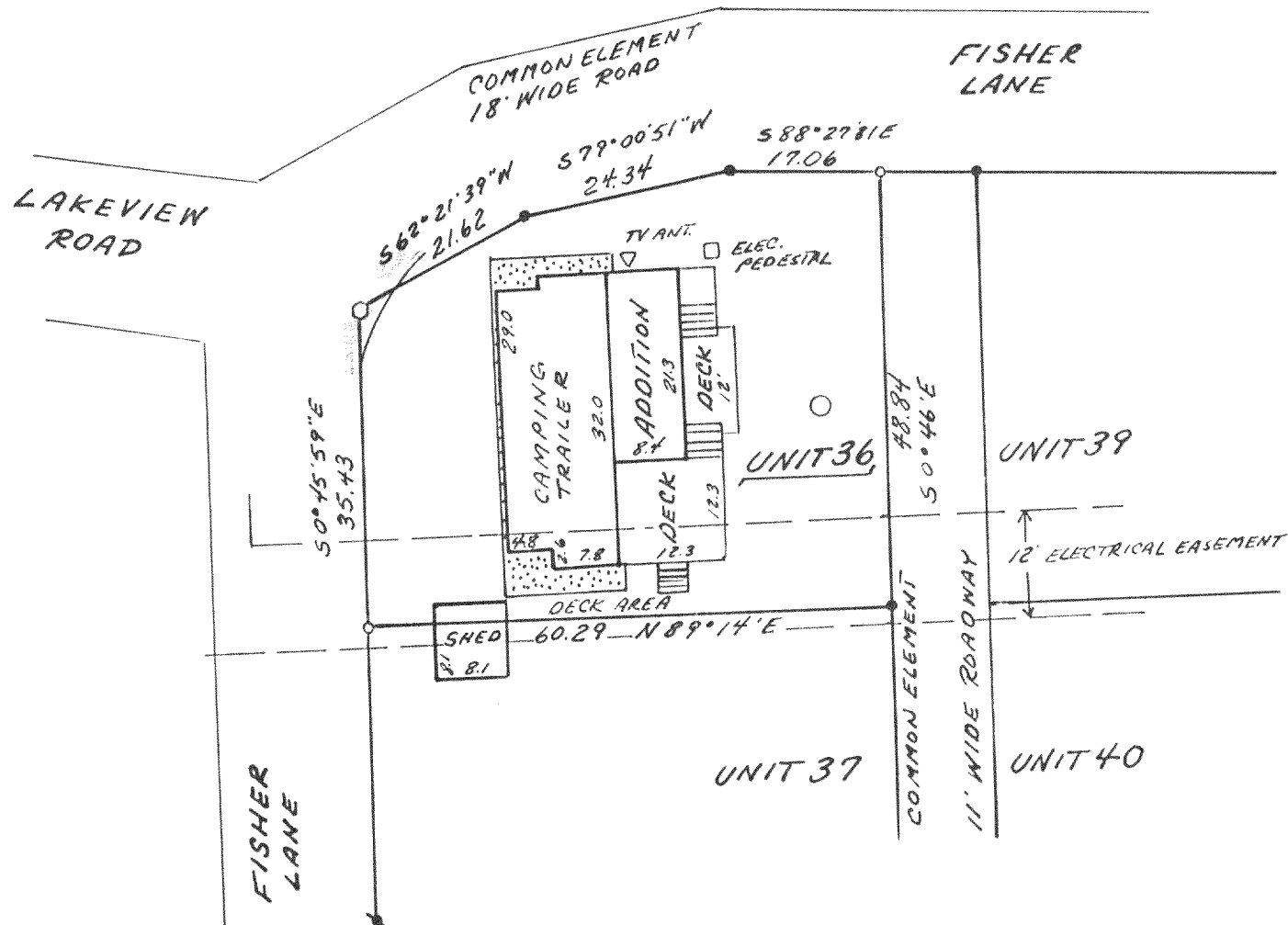
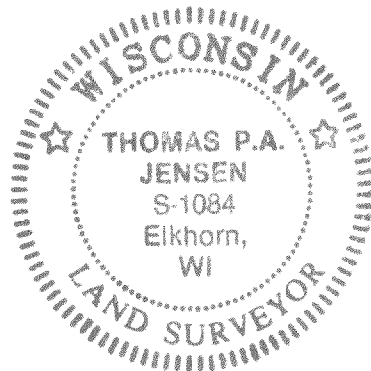

Copyright © 1993 by Jensen Surveying & Mapping S.C.

All rights reserved. No part of this survey plat may be reproduced or transmitted in any form by any means - graphic, electronic, or mechanical, including photocopying, tracing, or information storage and retrieval systems - without permission in writing from Thomas P.A. Jensen.

I, Thomas P.A. Jensen, Wisconsin Registered Land Surveyor, do hereby certify that this survey was performed by me, or under my direction, in full compliance with the owner's/agent's instructions and Chapter A-E 7 of the Wisconsin Administrative Code 'Minimum Standards For Property Surveys', and that this map is an accurate representation thereof to the best of my knowledge and belief.

Note: This survey plat is not certified unless signed and sealed in red ink.

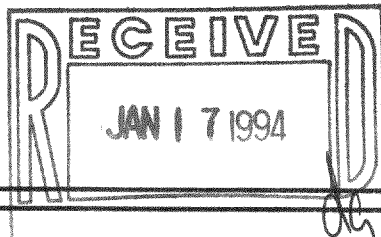

*Thomas P.A. Jensen*  
Thomas P.A. Jensen R.L.S. 1084

## Legend

- Found iron rod, 3/4" dia.
- Found R.R. spike
- Set R.R. spike
- Set spike
- Concrete Cover
- Blacktop surface
- Concrete surface

**Jensen Surveying & Mapping S.C.**

45 South Wisconsin Street P.O. Box 322  
Elkhorn, Wisconsin. 53121.  
(414) 723-3434

Mapping date: 8-19-93.

Revisions: \_\_\_\_\_

Sheet 1 of 1 Sheets

Job reference number:

1993.090

Scale: 1" = 20'

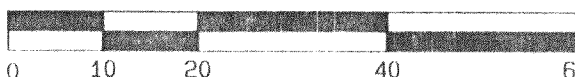

HLAS-36

4116-1012