

KOLB LAND CONSULTING, INC.  
LAND SURVEYING • SUBDIVIDING • LAND PLANNING

929 WILLIAMS STREET LAKE GENEVA, WISCONSIN 53147 414-248-3697

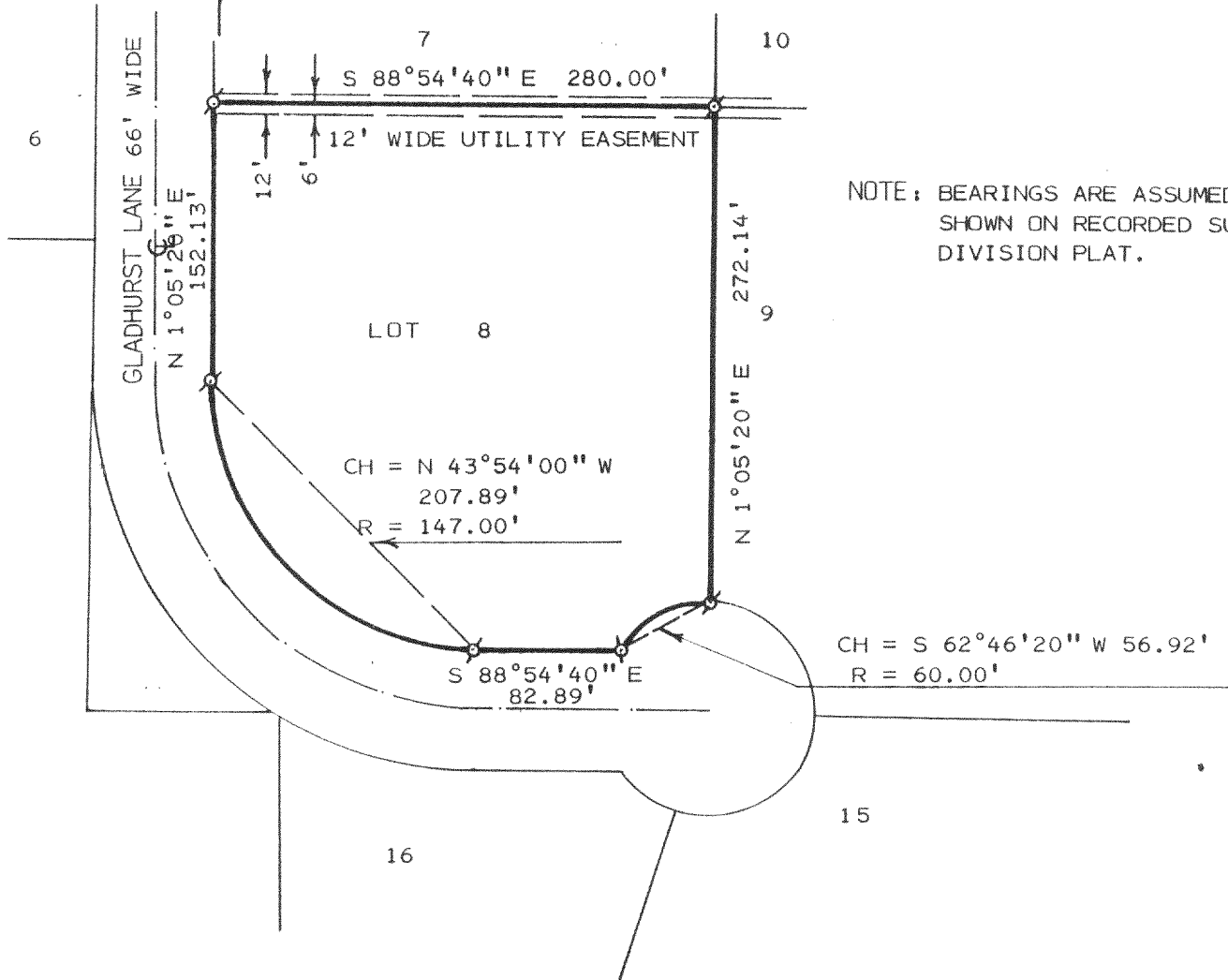

PLAT OF SURVEY OF

ORDERED BY: DAVID WILLIAMS  
P.O. BOX 760  
LAKE GENEVA, WI. 53147

LOT 8 OF GLADHURST SUBDIVISION LOCATED IN THE  
SOUTHEAST 1/4 OF SECTION 23, THE SOUTHWEST 1/4  
OF SECTION 24, THE NORTHWEST 1/4 OF SECTION 25  
AND THE NORTHEAST 1/4 OF SECTION 26, ALL IN  
T4N, R16E, TOWN OF LAGRANGE, WALWORTH COUNTY,  
WISCONSIN.

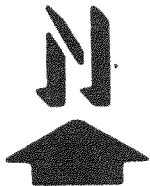
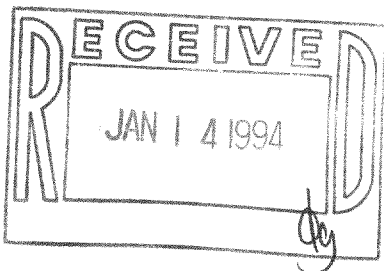

SCALE: 1" = 100'  
LEGEND

Ø - IRON PIPE FOUND  
○ - IRON PIPE SET

I, HAROLD H. KOLB, CERTIFY THAT I HAVE SURVEYED THE ABOVE  
DESCRIBED PROPERTY AND THAT THE ABOVE PLAT IS A TRUE  
REPRESENTATION THEREOF AND SHOWS THE SIZE AND LOCATION  
OF THE PROPERTY, IT'S EXTERIOR BOUNDARIES, THE LOCATION  
OF ALL VISIBLE STRUCTURES AND DIMENSIONS OF ALL PRINCIPAL  
BUILDINGS THEREON, BOUNDARY FENCES, APPARENT EASEMENTS,  
ROADWAYS AND VISIBLE ENCROACHMENTS, IF ANY TO THE BEST  
OF MY KNOWLEDGE AND BELIEF.

THIS SURVEY IS MADE FOR THE USE OF THE PRESENT OWNERS OF  
THE PROPERTY, AND ALSO THOSE WHO PURCHASE, MORTGAGE,  
OR GUARANTEE TITLE THERETO WITHIN ONE (1) YEAR FROM THE  
DATE HEREOF.

**NOTE:** THIS SURVEY IS **NOT** VALID UNLESS SURVEYOR'S SIGNATURE  
IS IN RED.

HAROLD H. KOLB

WISCONSIN REGISTERED LAND SURVEYOR, S-187

DATE JULY 8, 1993

REVISED

REVISED