

KOLB LAND CONSULTING, INC.
LAND SURVEYING • SUBDIVIDING • LAND PLANNING

929 WILLIAMS STREET

LAKE GENEVA, WISCONSIN 53147

414 248-3697

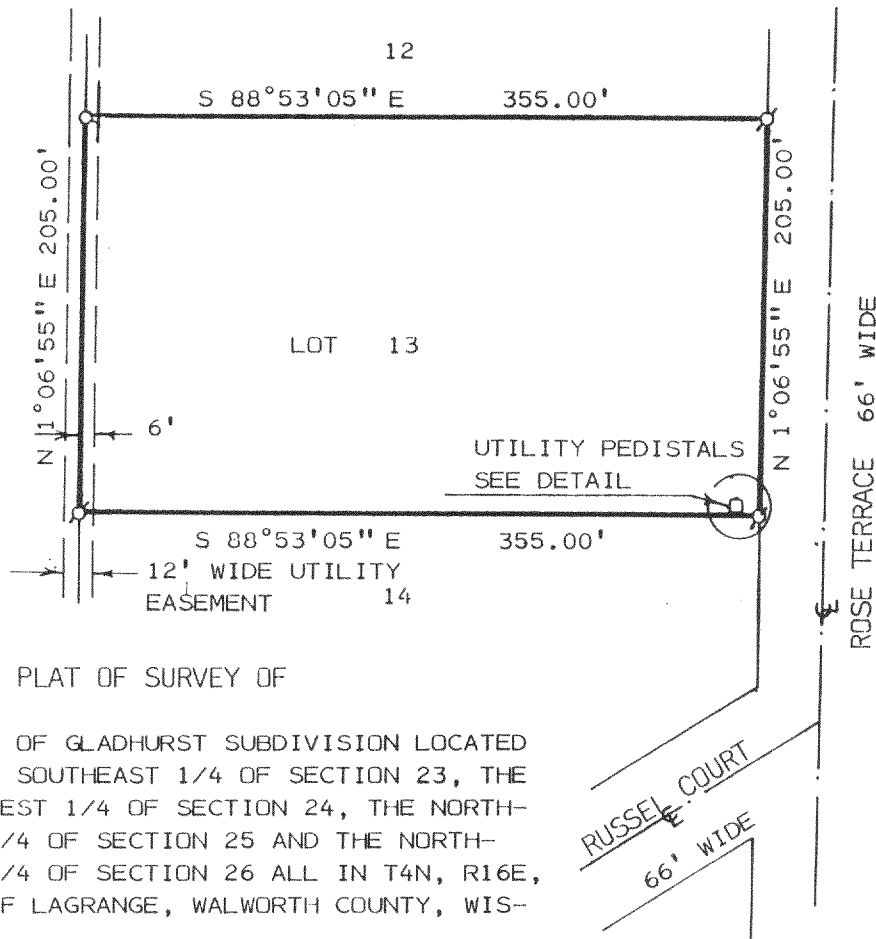

NOTE: BEARINGS ARE ASSUMED AS SHOWN ON RECORDED SUBDIVISION PLAT.

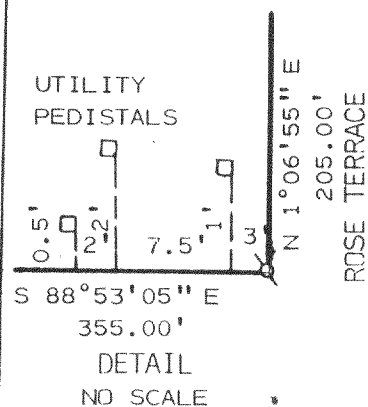

PLAT OF SURVEY OF

LOT 13 OF GLADHURST SUBDIVISION LOCATED IN THE SOUTHEAST 1/4 OF SECTION 23, THE SOUTHWEST 1/4 OF SECTION 24, THE NORTHWEST 1/4 OF SECTION 25 AND THE NORTHEAST 1/4 OF SECTION 26 ALL IN T4N, R16E, TOWN OF LAGRANGE, WALWORTH COUNTY, WISCONSIN.

ORDERED BY: DAVID WILLIAMS
P.O. BOX 760
LAKE GENEVA, WI. 53147

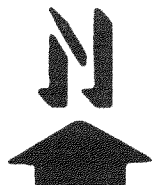
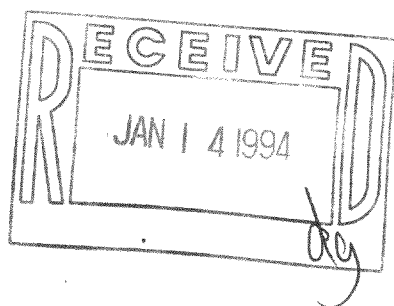

SCALE: 1" = 100'

LEGEND

⌀ - IRON PIPE FOUND
○ - IRON PIPE SET

I HEREBY CERTIFY THAT I HAVE SURVEYED THE ABOVE DESCRIBED PROPERTY AND THAT THE ABOVE MAP IS A TRUE REPRESENTATION THEREOF AND SHOWS THE SIZE AND LOCATION OF THE PROPERTY, ITS EXTERIOR BOUNDARIES, THE LOCATION OF ALL VISIBLE STRUCTURES AND DIMENSIONS OF ALL PRINCIPAL BUILDINGS THEREON, BOUNDARY FENCES, APPARENT EASEMENTS, ROADWAYS AND VISIBLE ENCROACHMENTS, IF ANY, TO THE BEST OF MY KNOWLEDGE AND BELIEF.

THIS SURVEY IS MADE FOR THE USE OF THE PRESENT OWNERS OF THE PROPERTY AND ALSO THOSE WHO PURCHASE, MORTGAGE OR GUARANTEE THE TITLE THERETO WITHIN ONE (1) YEAR FROM DATE HEREOF.

SURVEY NOT VALID UNLESS SURVEYOR'S SIGNATURE IS IN RED.

HAROLD H. KOLB

WISCONSIN REGISTERED LAND SURVEYOR, S-187

DATE JULY 8, 1993

REVISED _____

REVISED _____