

KOLB LAND CONSULTING, INC.
LAND SURVEYING • SUBDIVIDING • LAND PLANNING

929 WILLIAMS STREET LAKE GENEVA, WISCONSIN 53147 414 248-3697

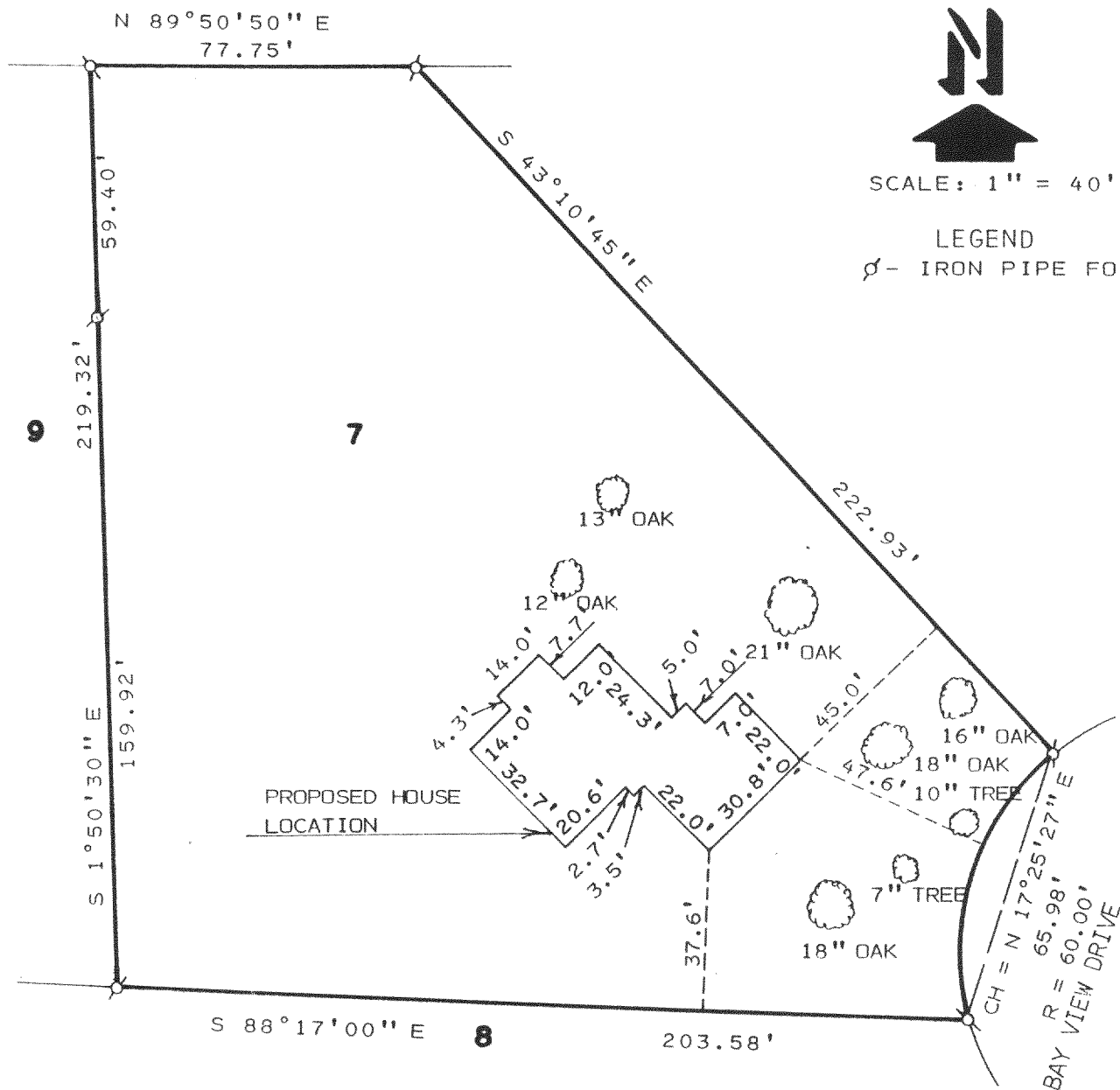

PLAT OF SURVEY OF

ORDERED BY: TOM CHOCHOLEK
RT.4 BOX 176
ELKHORN, WI.53121

A PROPOSED HOUSE LOCATION ON LOT 7 OF DON
JEAN ESTATES A SUBDIVISION LOCATED IN THE
SOUTHEAST 1/4 OF SECTION 36, T4N, R16E,
TOWN OF LAGRANGE, WALWORTH COUNTY, WISCONSIN.

NOTE: BEARINGS ARE ASSUMED AS
SHOWN ON SUBDIVISION PLAT.

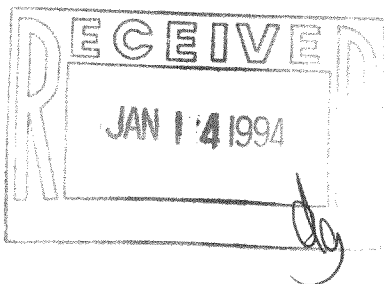

I, HAROLD H. KOLB, DO HEREBY CERTIFY
THAT I HAVE SURVEYED THE PROPERTY
HEREON DESCRIBED ACCORDING TO THE
OFFICIAL RECORDS AND THAT THE PLAT
HEREON IS A CORRECT REPRESENTATION
OF THE LOT LINES TO THE BEST OF MY
KNOWLEDGE AND BELIEF. SURVEY NOT VALID
UNLESS SURVEYOR'S SIGNATURE IS IN RED.

HAROLD H. KOLB

WISCONSIN REGISTERED LAND SURVEYOR, S-187

DATE APRIL 29, 1993

REVISED _____

REVISED _____