

PLAT OF SURVEY

LEGAL DESCRIPTION: Lot 11 of Hillview Park Subdivision, Located in the Southeast 1/4 of the Northwest 1/4 of Section 35, Town 4 North, Range 16 East, Town of La Grange, County of Walworth, State of Wisconsin.

LAKE ELEVATION = 884.75'
 DECEMBER 12, 1990
 100 YEAR FLOOD = 886.0'

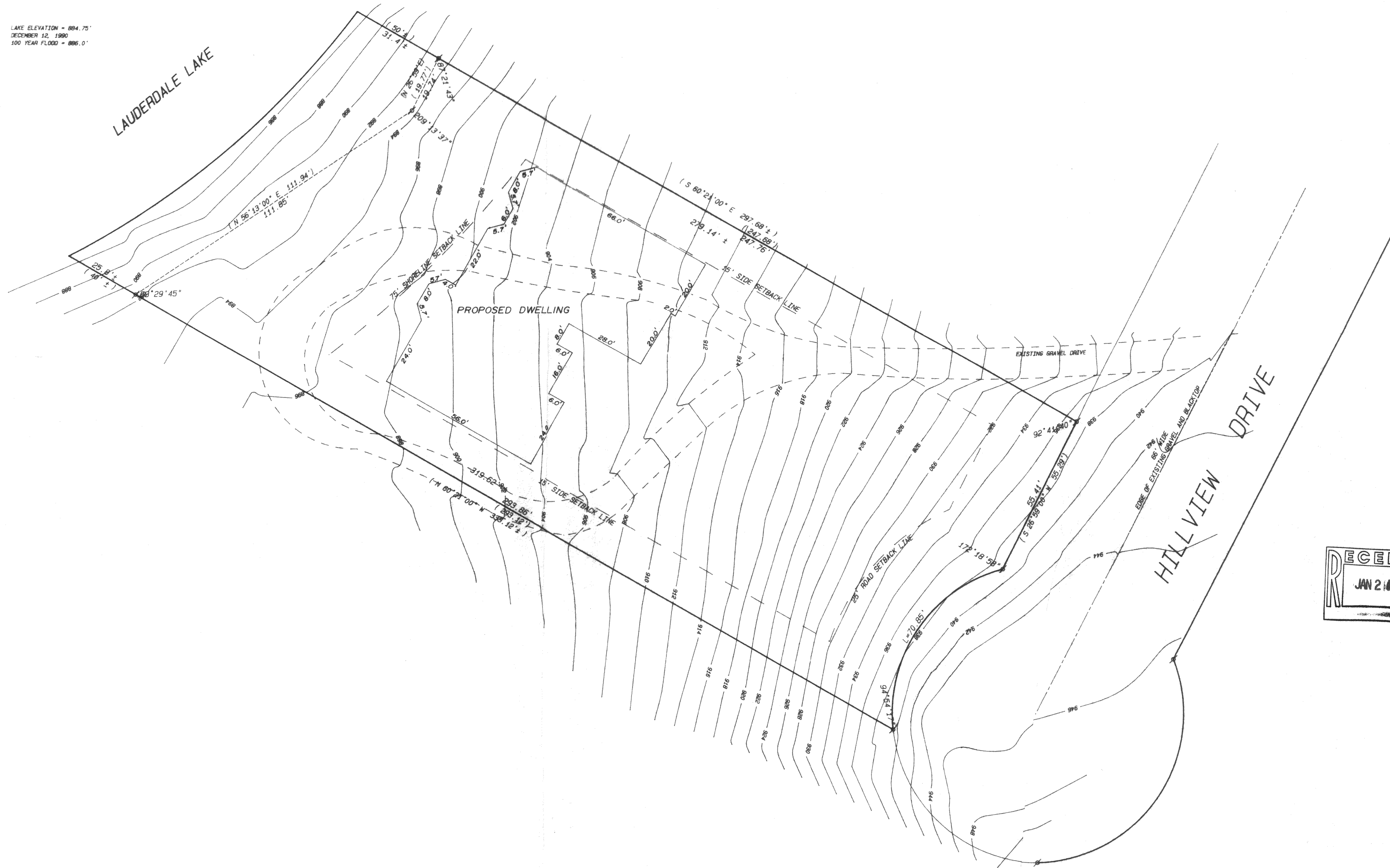

Tax Key Index Number HHV 00011

Owners: Randy & Nancy Thelen
 Thelen Total Construction
 Post Office Box 17
 Elkhorn, Wisconsin 53121

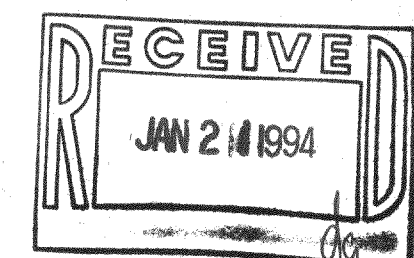

- Legend**
- ⊠ FOUND IRON PIPE
 - ⊡ FOUND IRON ROD
 - FOUND BRASS CAPPED MONUMENT
 - FOUND CONCRETE MONUMENT
 - ⊕ CHISEL CUT IN CONCRETE
 - SET IRON ROD, 2" LONG, WEIGHING 1.5 LBS./LINEAL FT., 3/8" DIA.
 - SET IRON ROD, 36" LONG, WEIGHING 4.5 LBS./LINEAL FT., 1-1/2" DIA.
 - (*) RECORDED AS DIMENSION
 - EXISTING FENCE

SCALE: 1" = 20 FEET



"I hereby certify that I have surveyed the above-described property and that the above map is a true representation thereof and shows the site and location of the property, its exterior boundaries, the location of all visible structures and dimensions of all principal buildings thereon, boundary lines, adjacent easements, roadways and visible encroachments, if any."
 "This survey is made for the use of the present owners of the property, and also those who purchase, mortgage, or guarantee the title thereto within one year from date hereof."

Kenneth B. Abernathy, Jr.
 KENNETH B. ABERNATHY, JR.
 WISCONSIN REGISTERED LAND SURVEYOR
 REVISED NOVEMBER 18, 1993 S-1594
 Date: 12/18/90 Job No. 201002