

PLAT OF SURVEY

LOT 3 OF WESTMOOR SUBDIVISION SEC. 25, T.4N., R.16E.
TOWN OF LA GRANGE, WALWORTH COUNTY, WISCONSIN.

ABERNATHY and ASSOCIATES		Rt. 3, Box 273
Kenneth B. Abernathy Jr.		Elkhorn, Wisconsin 53121
Wisconsin Registered Land Surveyor S-1594		Phone: (414) 723-4260 (office)
		(414) 723-4813 (residence)

OWNERS - RICHARD and KATHY LOPARDO
3417 N. NEW ENGLAND
CHICAGO, ILL. 60634

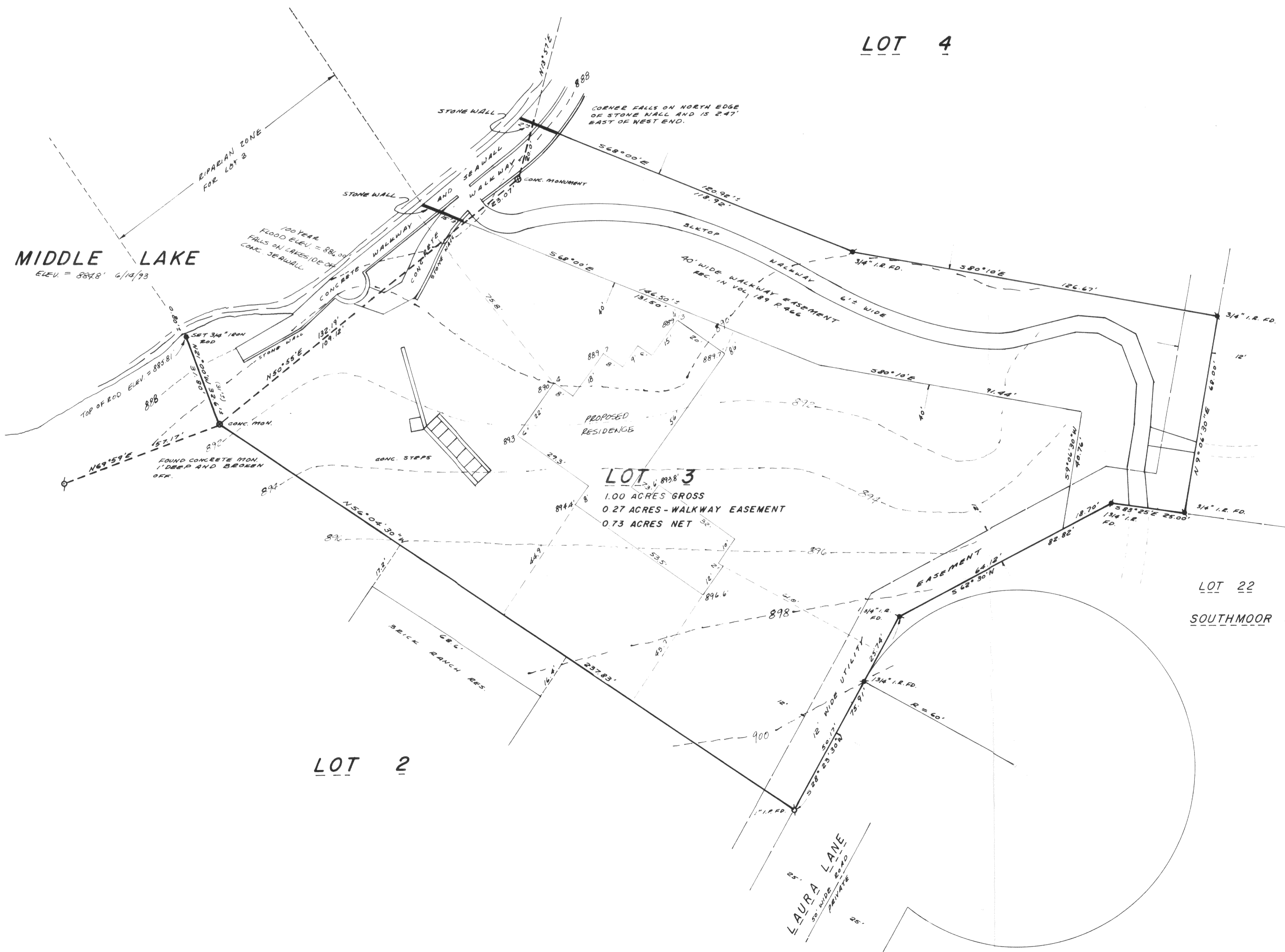

WALKWAY EASEMENT LEGAL DESCRIPTION

PARCEL "A" Being the Northerly and most Easterly 40 feet of Lot 3 of Westmoor Subdivision, more particularly described as follows: Begin at the SW corner of Lot 5 of Westmoor Subdivision; thence N9°06'30" E 68.00 feet; thence N80°10'W 126.67 feet; thence N69°00'W 118.92 feet to a point on a meander line, said point located S68°00' E 2.00 feet from the shore of Middle Lake; thence S15°50'W along said meander, 20.00 feet; thence S50°55'W along said meander line, 23.07 feet to a point located S68°00' E 15.00 feet from the shore of Middle Lake; thence S68°00' E 131.50 feet; thence S80°10' E 91.44 feet; thence S9°06'30" W 40.76 feet; thence N62°30' E 18.70 feet; thence S83°25' E 25.00 feet to the point of beginning; also all the land between the above described meander line and the shore of Middle Lake.

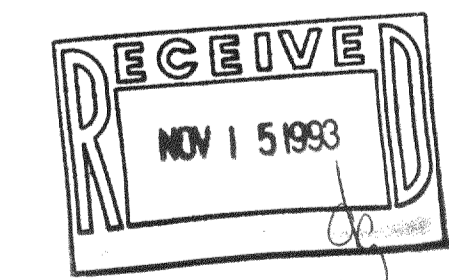

- Legend**
- ⊙ FOUND IRON PIPE
 - ⊠ FOUND IRON ROD
 - FOUND BRASS CAPPED MONUMENT
 - FOUND CONCRETE MONUMENT
 - ⊕ CHISEL CUT IN CONCRETE
 - SET IRON ROD, 24" LONG, WEIGHING 1.5 LBS./LINEAL FT., 3/4" DIA.
 - SET IRON ROD, 36" LONG, WEIGHING 4.5 LBS./LINEAL FT., 1-1/16" DIA.
 - (XX) RECORDED AS DIMENSION
 - - - - - EXISTING FENCE

SCALE: 1" = 20 FEET

"I hereby certify that I have surveyed the above described property and that the above map is a true representation thereof and shows the size and location of the property, its exterior boundaries, the location of all visible structures and dimensions of all principal buildings thereon, boundary fences, apparent easements, roadways and visible encroachments, if any."

"This survey is made for the use of the present owners of the property, and also those who purchase, mortgage, or guarantee the title thereto within one year from date hereof."

Kenneth B. Abernathy, Jr.
KENNETH B. ABERNATHY, JR.
WISCONSIN REGISTERED LAND SURVEYOR,
S-1594

REVISED 7-20-93 RE-CORRECTED
REVISED 7-15-79 PRAD RES. Date: 3/26/87 Job No. 87-303