

ABERNATHY and ASSOCIATES

Kenneth B. Abernathy Jr.

Wisconsin Registered Land Surveyor S-1594

Rt. 3, Box 273  
Elkhorn, Wisconsin 53121  
Phone: (414) 723-4260 (office)  
(414) 723-4813 (residence)

PLAT OF SURVEY

PART OF LOT 6 OF LAUDERDALE PARK  
SUBDIVISION, TOWN OF LAGRANGE,  
WALWORTH COUNTY, WISCONSIN.

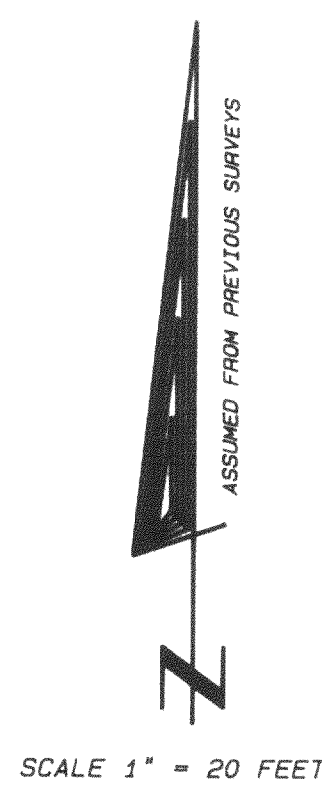
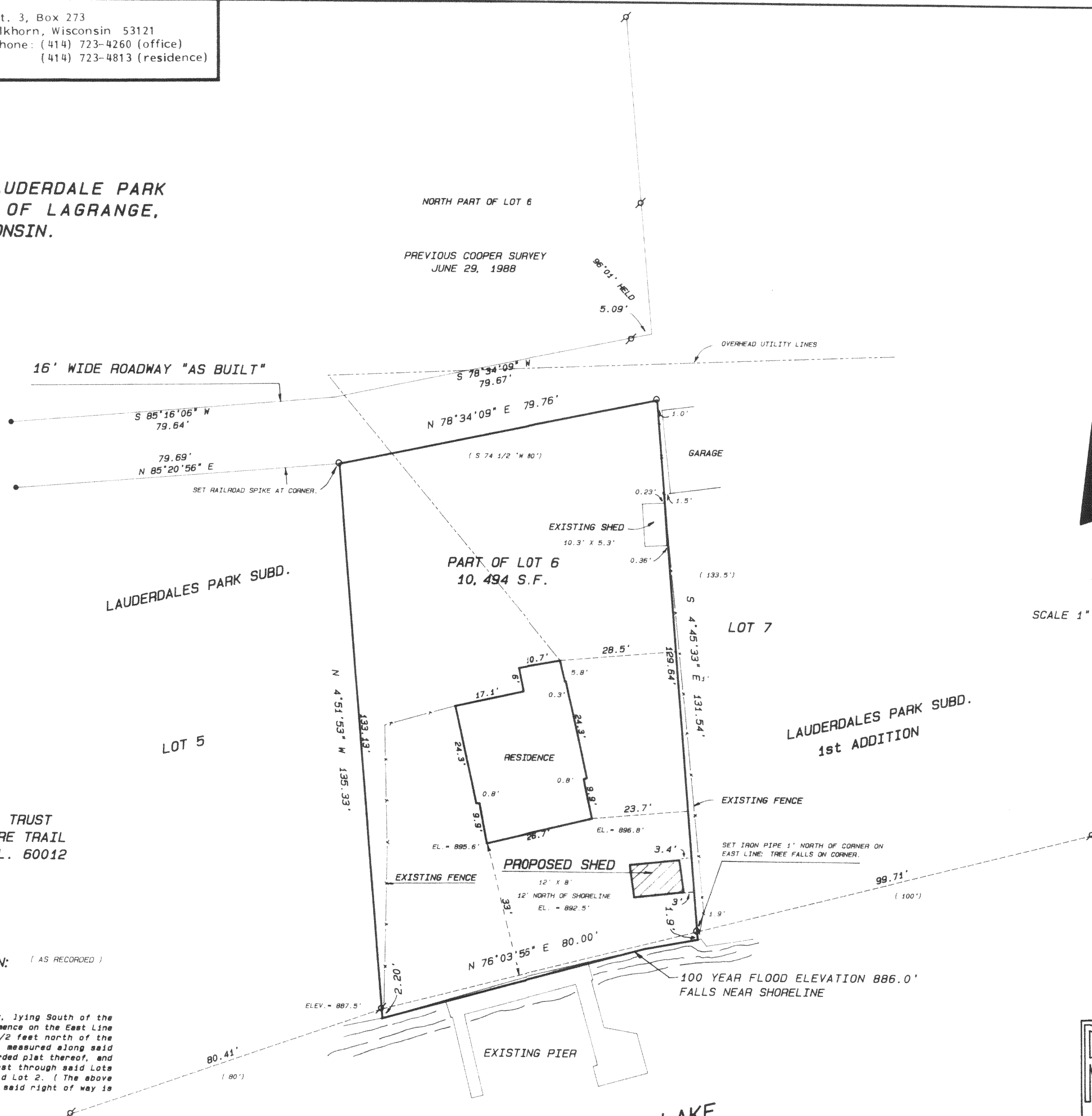

OWNER: RICHARD CARTLAND TRUST  
4319 NEW HAMPSHIRE TRAIL  
CRYSTAL LAKE, ILL. 60012

LEGAL DESCRIPTION: (AS RECORDED)

VOL. 520 P. 183  
DOC. NO. 211479

All of Lot 6 of Lauderdale Park, lying South of the following described roadway: Commence on the East Line of said Lot 6 at a point 133 1/2 feet north of the southeast corner of said Lot 6, measured along said East Line, according to the recorded plat thereof, and running thence South 74 1/2° West through said Lots 6, 5, 4, 3 to the east Line of said Lot 2. (The above described is the centerline and said right of way is one rod in width.)

Legend

- ⊙ FOUND IRON PIPE
- ⊙ FOUND IRON ROD
- ⊙ FOUND BRASS CAPPED MONUMENT
- ⊙ FOUND CONCRETE MONUMENT
- + CHISEL CUT IN CONCRETE
- SET IRON ROD, 24" LONG, WEIGHING 1.5 LBS./LINEAL FT., 3/4" DIA.
- SET IRON ROD, 30" LONG, WEIGHING 4.5 LBS./LINEAL FT., 1-11/16" DIA.
- (xx) RECORDED AS DIMENSION
- - - - - EXISTING FENCE

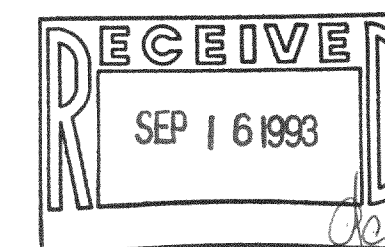

SCALE: 1" = 20 FEET

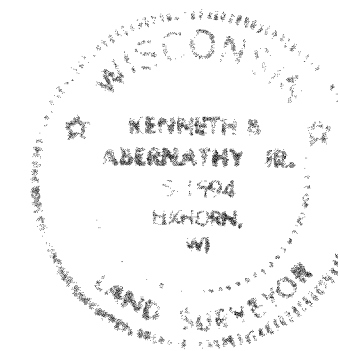

"I hereby certify that I have surveyed the above described property and that the above map is a true representation thereof and shows the size and location of the property, its exterior boundaries, the location of all visible structures and dimensions of all principal buildings thereon, boundary fences, apparent easements, roadways and visible encroachments, if any."  
"This survey is made for the use of the present owners of the property, and also those who purchase, mortgage, or guarantee the title thereto within one year from date hereof."

*Kenneth B. Abernathy Jr.*

KENNETH B. ABERNATHY, JR.  
WISCONSIN REGISTERED LAND SURVEYOR,  
S-1594

Date: 7-13-93 Job No. 93.518