

PLAT OF SURVEY OF

Lot 20 of Walnut Hills Subdivision, located in the NW $\frac{1}{4}$  and the NE $\frac{1}{4}$  of Section 36, T4N R16E, Walworth County, Wisconsin.

Surveyed for: Groskopf Construction, Inc.  
P.O. Box 92  
Okauchee, Wisconsin. 53069

Surveyed by: Jensen Surveying & Mapping S.C.  
45 South Wisconsin Street  
Elkhorn, Wisconsin. 53121

June 27, 1977

REV. MAY 10, 1993.

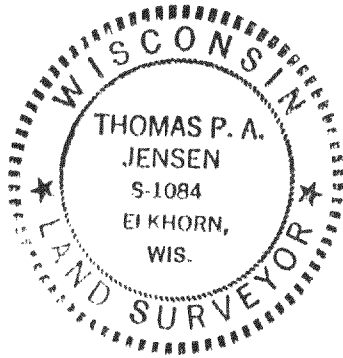

*Thomas P.A. Jensen*  
Thomas P.A. Jensen S-1084

Bearings referenced to the Subdivision Plat.

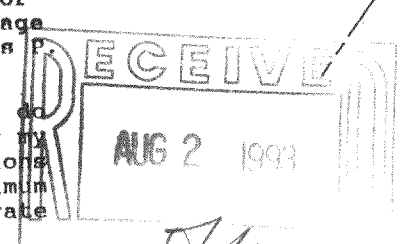
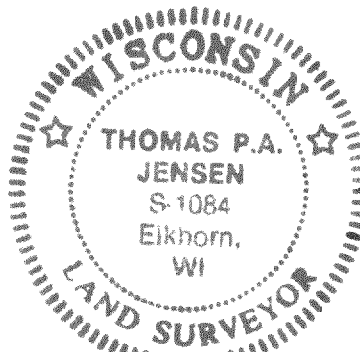
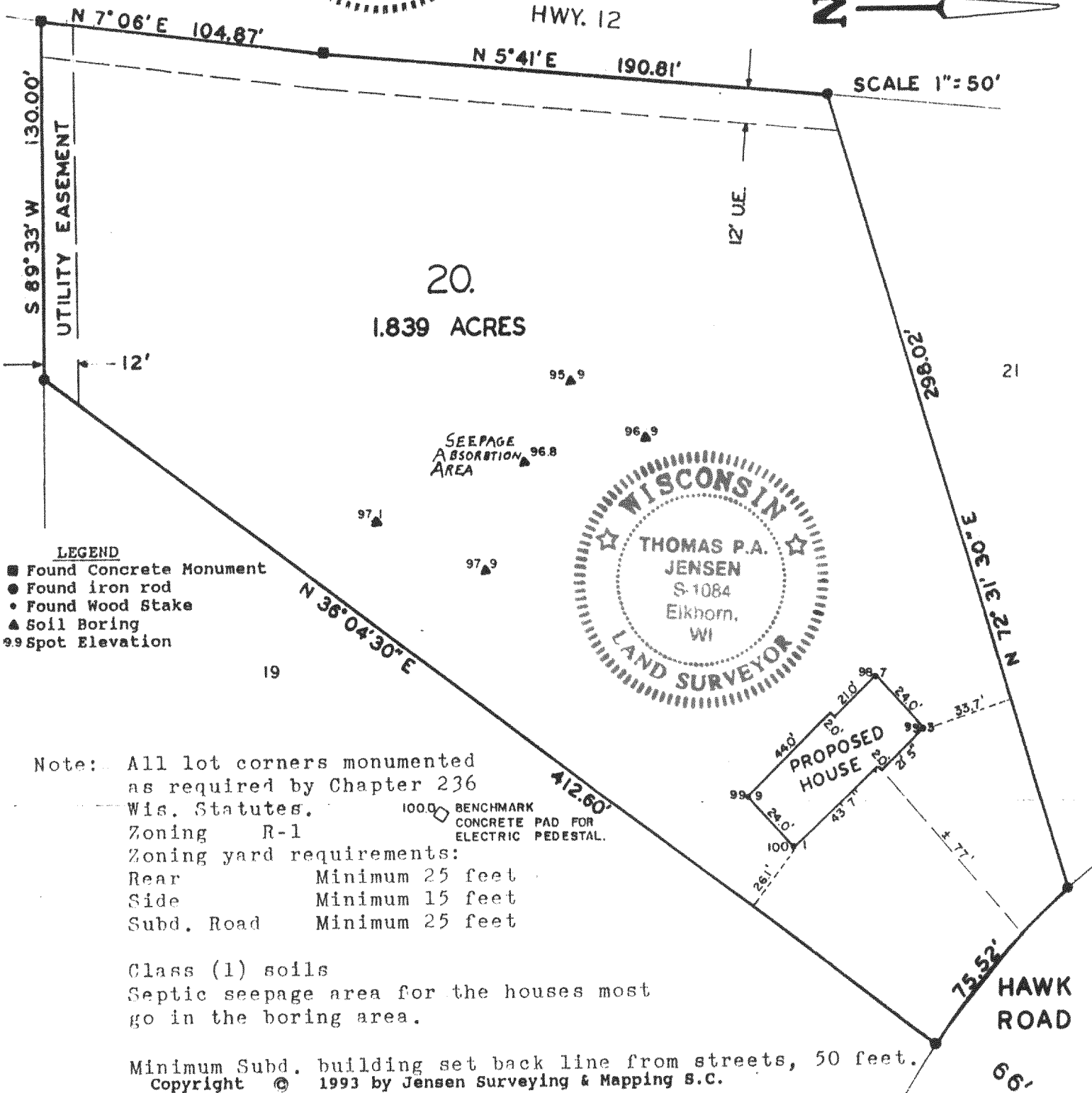

HTLW - 20

*Thomas P.A. Jensen*  
Thomas P.A. Jensen R.L.S. 1084

416-944  
1993.045