

**ABELL  
SURVEYING & MAPPING  
DELAVAN, WISCONSIN 53115  
414-728-6737**

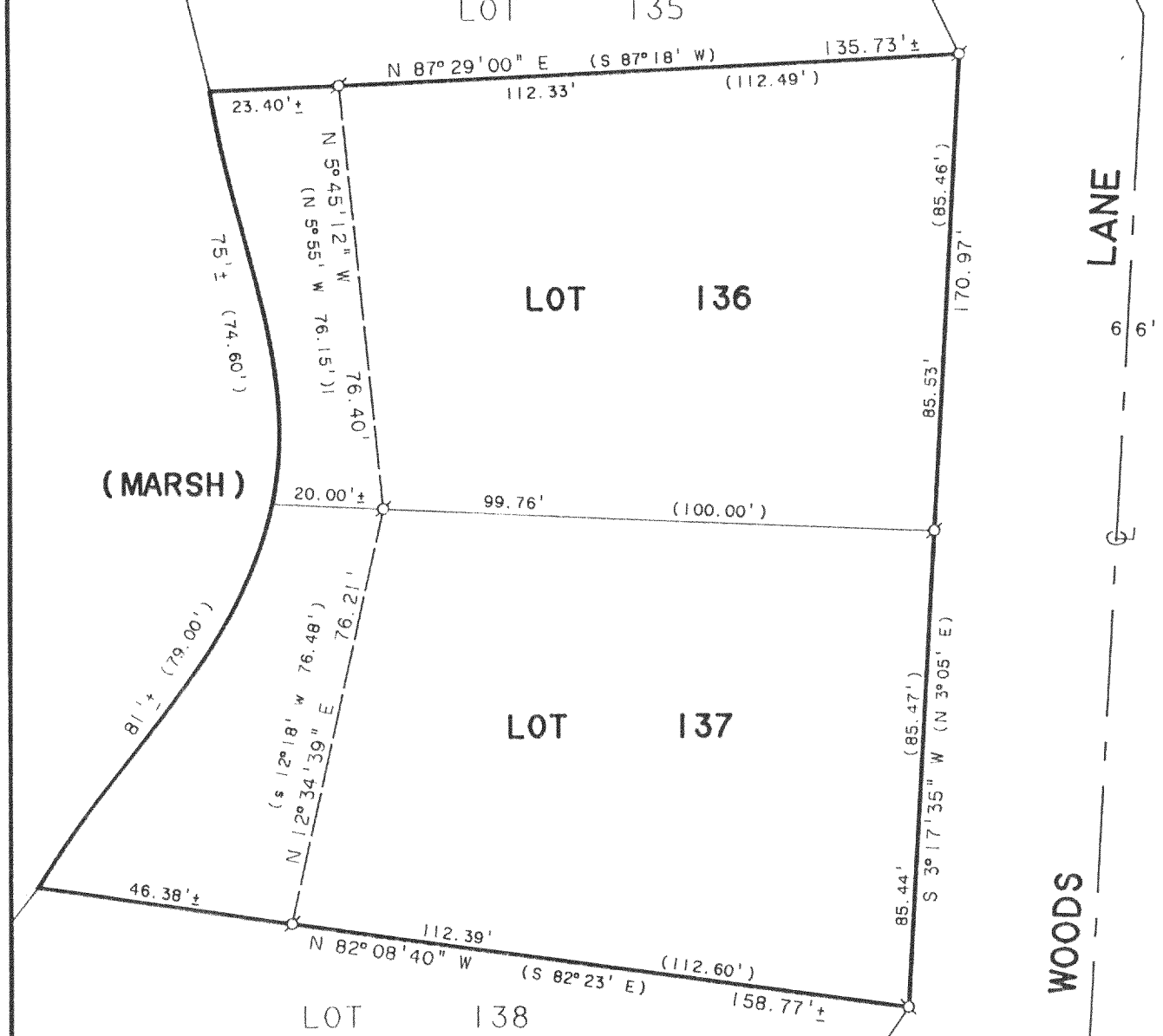

**RECEIVED**  
 JUN 14 1993

**PLAT OF SURVEY OF**

LOTS 136 AND 137 OF THE 2nd ADDITION TO  
 BUBBLING SPRINGS SUBDIVISION, LOCATED IN  
 T4N, R16E, WALWORTH COUNTY, WISCONSIN.

ORDERED BY: DAVID B. CATHY SENTKOWSKI  
 117 RIVERSIDE DRIVE  
 WATERFORD, WI 53185

NOTE: BEARINGS ARE REFERENCED TO THE  
 RECORDED SUBDIVISION PLAT.

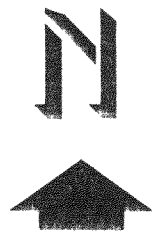

SCALE 1" = 30'  
**LEGEND**

x - IRON PIPE FOUND  
 ( ) - RECORDED AS

I HEREBY CERTIFY THAT I HAVE SURVEYED THE ABOVE DESCRIBED PROPERTY AND THAT THE ABOVE MAP IS A TRUE REPRESENTATION THEREOF AND SHOWS THE SIZE AND LOCATION OF THE PROPERTY, ITS EXTERIOR BOUNDARIES, THE LOCATION OF ALL VISIBLE STRUCTURES AND DIMENSIONS OF ALL PRINCIPAL BUILDINGS THEREON, BOUNDARY FENCES, APPARENT EASEMENTS, ROADWAYS AND VISIBLE ENCROACHMENTS, IF ANY, TO THE BEST OF MY KNOWLEDGE AND BELIEF.

THIS SURVEY IS MADE FOR THE USE OF THE PRESENT OWNERS OF THE PROPERTY, AND ALSO THOSE WHO PURCHASE, MORTGAGE, OR GUARANTEE THE TITLE THERETO WITHIN ONE (1) YEAR FROM DATE HEREON.

*David F. Abell*  
 DAVID F. ABELL  
 WISCONSIN REGISTERED LAND SURVEYOR, S-1596

*December 8, 1992*  
 DATE: \_\_\_\_\_ JOB NUMBER - 92268  
 NOTE: THIS IS NOT A CERTIFIED COPY UNLESS SEALED.

HB52-57  
 HB52-58

416-916