

**WALWORTH COUNTY
SURVEYING & MAPPING**

727 HENRY STREET
LAKE GENEVA, WISCONSIN
414-248-0505

PLAT OF SURVEY OF

LOT 13 AND THE WEST 15.00 FEET OF LOT 14, FIRST ADDITION TO LAUDERDALE PARK, ACCORDING TO THE RECORDED PLAT THEREOF, AND BEING A PART OF THE SW 1/4 OF SECTION 25, T 4 N, R 16 E, TOWN OF LAGRANGE, WALWORTH COUNTY, WISCONSIN. EXCEPTING THEREFROM A 20 FOOT WIDE ROADWAY AS DESCRIBED IN VOLUME 641 OF DEEDS AT PAGES 179 AND 180, WALWORTH COUNTY RECORDS.

TAX KEY NO. HHPA 00005

NOTE: THIS SURVEY IS A RETRACEMENT OF A SURVEY BY JOSEPH H. BIAGI DATED JUNE 15, 1973.

ORDERED BY: CENTURY 21 WOOD REALTY
704 NORTH LINCOLN
ELKHORN, WISCONSIN
53121

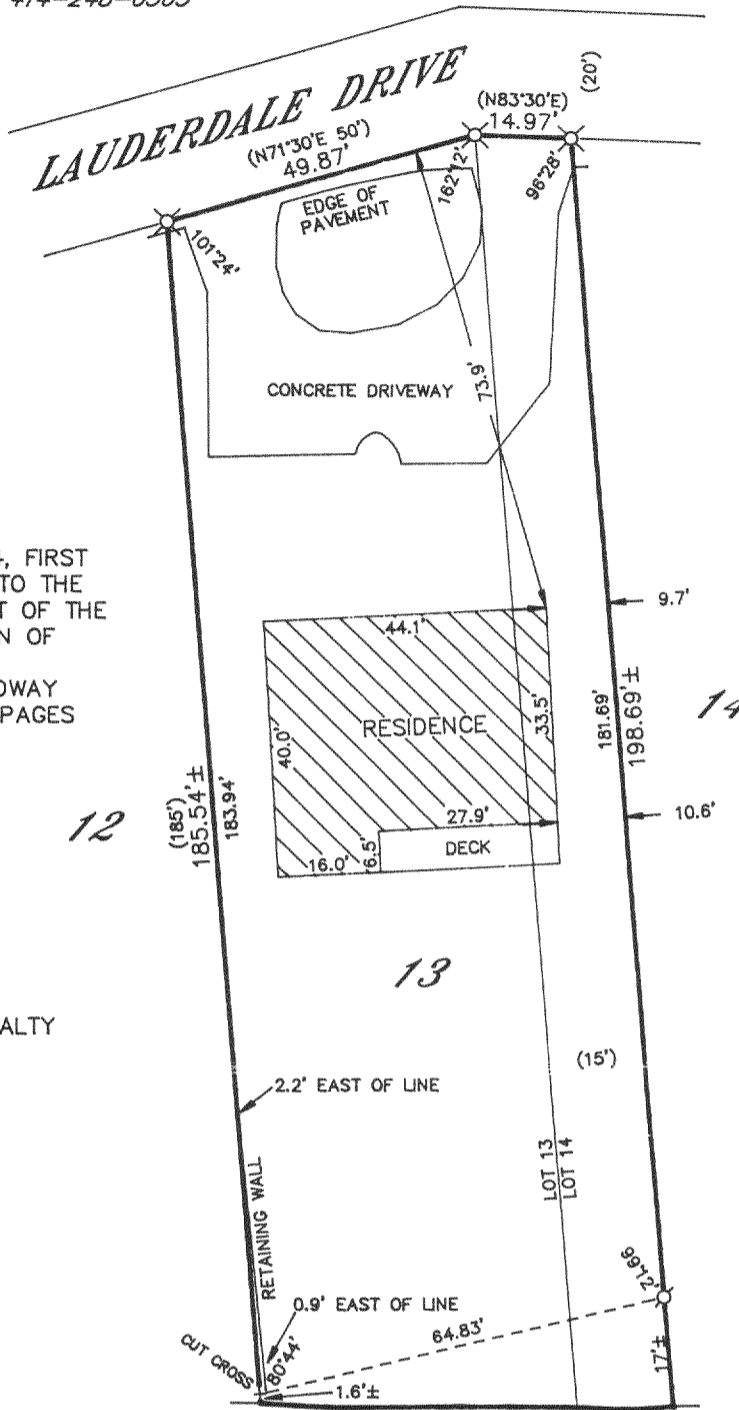

MIDDLE LAKE

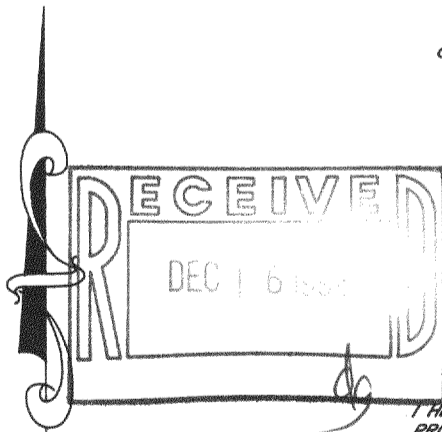

I HEREBY CERTIFY THAT I HAVE SURVEYED THE ABOVE DESCRIBED PROPERTY AND THAT THE ABOVE MAP IS A TRUE REPRESENTATION THEREOF AND SHOWS THE SIZE AND LOCATION OF THE PROPERTY, ITS EXTERIOR BOUNDARIES, THE LOCATION OF ALL VISIBLE STRUCTURES AND DIMENSIONS OF ALL PRINCIPAL BUILDINGS THEREON, BOUNDARY FENCES, APPARENT EASEMENTS, ROADWAYS AND VISIBLE ENCROACHMENTS, IF ANY, TO THE BEST OF MY KNOWLEDGE AND BELIEF.

THIS SURVEY IS MADE FOR THE USE OF THE PRESENT OWNERS OF THE PROPERTY AND ALSO THOSE WHO PURCHASE, MORTGAGE OR GUARANTEE THE TITLE THERETO WITHIN ONE (1) YEAR FROM DATE HEREOF.

Robert M. Baerenwald
ROBERT M. BAERENWALD
WISCONSIN REGISTERED LAND SURVEYOR, S-1508

March 19, 1992
DATE JOB NO. 3379

NOTE: THIS IS NOT A CERTIFIED COPY UNLESS SEALED.

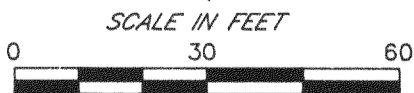

- LEGEND
- IRON PIPE FOUND
 - ⊗-IRON ROD FOUND
 - CONCRETE MONUMENT FOUND
 - IRON PIPE PLACED
 - ()-RECORDED AS

416-902

HHPA-5