

# ABELL SURVEYING & MAPPING

DELAVER, WISCONSIN 53115

414-728-6737

NOTE: ROAD LINE ESTABLISHED BY USING DATA  
FROM JUNE 25, 1935 SURVEY BY LLOYD  
JENSEN (COUNTY SURVEYOR).

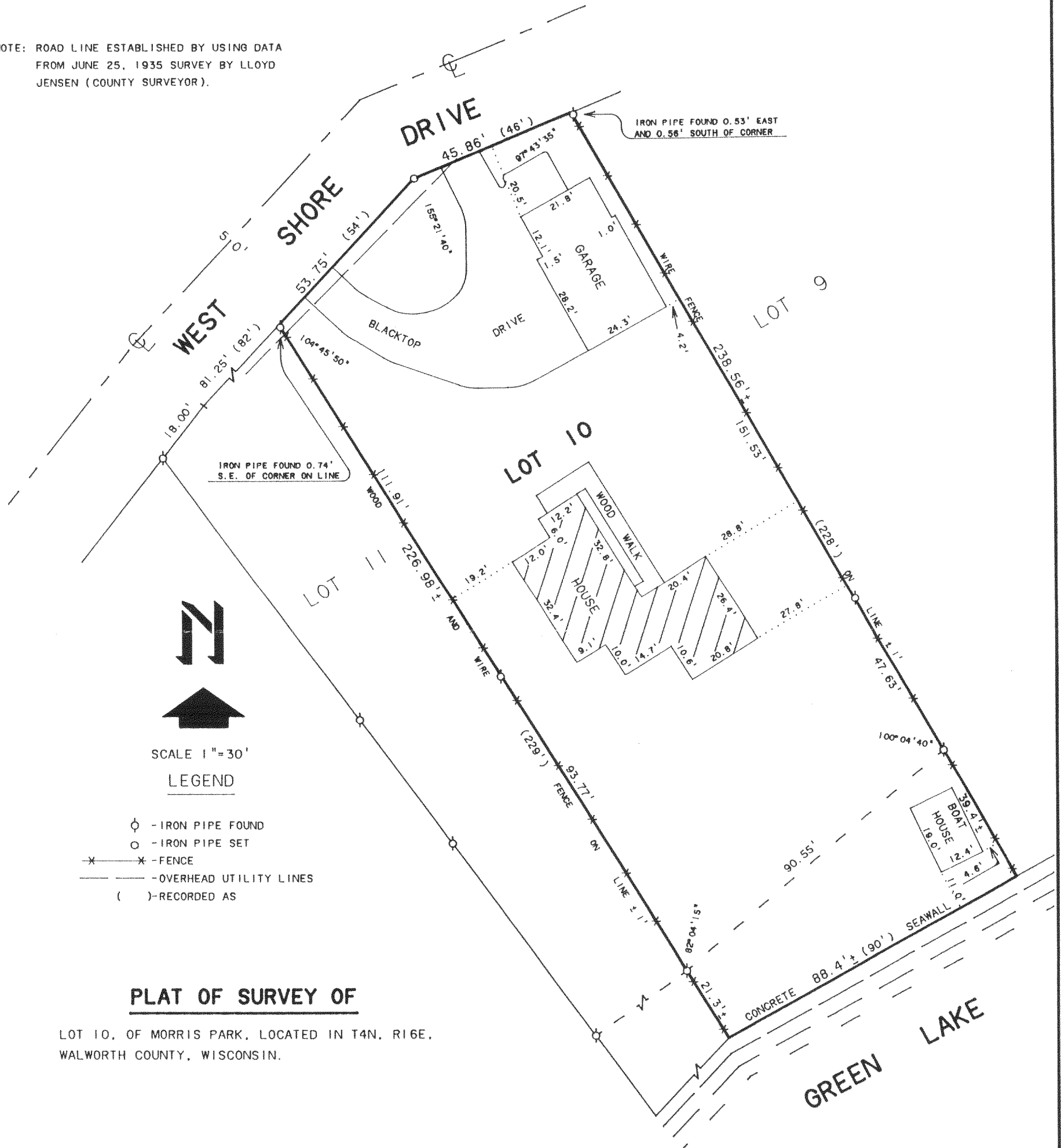

ORDERED BY: COLONY REALTY  
16 E. WALWORTH ST.  
ELKHORN, WI. 53121

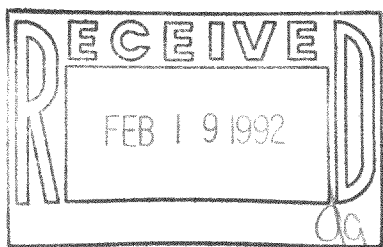

I HEREBY CERTIFY THAT I HAVE SURVEYED THE ABOVE DESCRIBED PROPERTY AND THAT THE ABOVE MAP IS A TRUE REPRESENTATION THEREOF AND SHOWS THE SIZE AND LOCATION OF THE PROPERTY, ITS EXTERIOR BOUNDARIES, THE LOCATION OF ALL VISIBLE STRUCTURES AND DIMENSIONS OF ALL PRINCIPAL BUILDINGS THEREON, BOUNDARY FENCES, APPARENT EASEMENTS, ROADWAYS AND VISIBLE ENCROACHMENTS, IF ANY, TO THE BEST OF MY KNOWLEDGE AND BELIEF.

THIS SURVEY IS MADE FOR THE USE OF THE PRESENT OWNERS OF THE PROPERTY, AND ALSO THOSE WHO PURCHASE, MORTGAGE, OR GUARANTEE THE TITLE THERETO WITHIN ONE (1) YEAR FROM DATE HEREOF.

*David F. Abell*

DAVID F. ABELL  
WISCONSIN REGISTERED LAND SURVEYOR, S-1596

*October 23, 1991*

DATE JOB NUMBER - 91215

NOTE: THIS IS NOT A CERTIFIED COPY UNLESS SEALED.