

PLAT OF SURVEY
-OF-

All that certain piece or parcel of land lying and being in the plat of Oak Park, which plat is on record in the Register of Deeds office in the County of Walworth, Wisconsin, in Volume 6 of Plats, on Page 18, being the Westerly 10 feet of Lot 13, and that part of Lot 14, described as follows to-wit: Commencing at the Northeasterly corner of said Lot 14; thence running Southwesterly along the Westerly line of said Lot, 50 feet to a point; thence Southeasterly through said Lot 14 to a stake on the base line of said Plat, crossing through said Lot 14, 9.8 feet Northeasterly of the intersecting line of said base line with the Westerly line of said Lot 14, and continuing on said Line to the shore of Middle Lake at low water line; thence Northeasterly along the shore of Middle Lake 55.2 feet to a point in the Southeasterly corner of Lot 14; thence Northwesterly along the Easterly line of said Lot 14, to the place of beginning.

Survey For: Hackbarth Builders

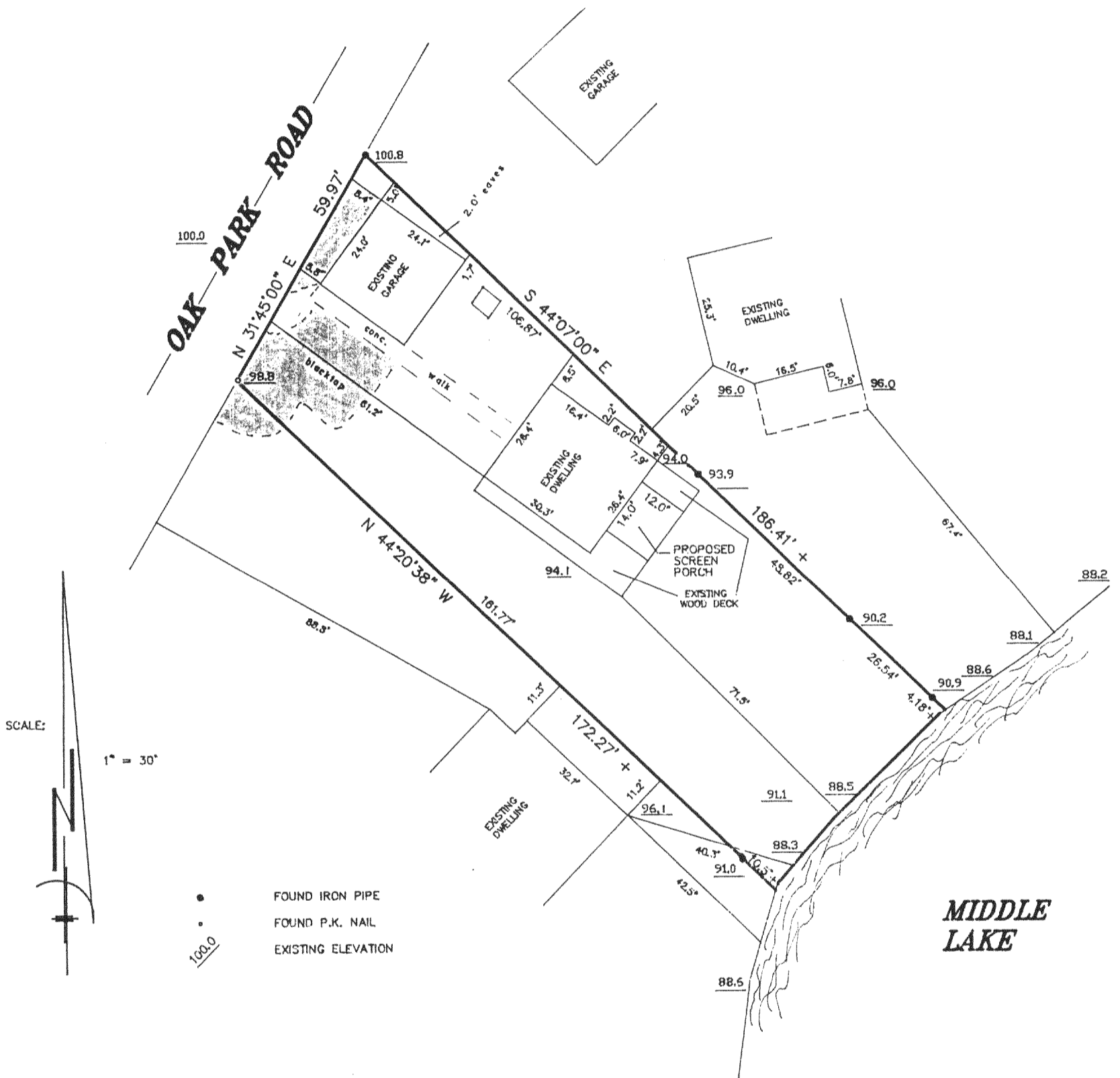

SCALE:

1" = 30'

- FOUND IRON PIPE
- FOUND P.K. NAIL
- 100.0 EXISTING ELEVATION

NOTE: ACCEPTED FOUND MONUMENTATION AS SHOWN ON PREVIOUS SURVEY FURNISHED BY BUILDER PREPARED BY THOMAS P. A. JENSEN DATED 4/8/91 FOR REFERENCE TO LOCATE EXISTING BUILDINGS.

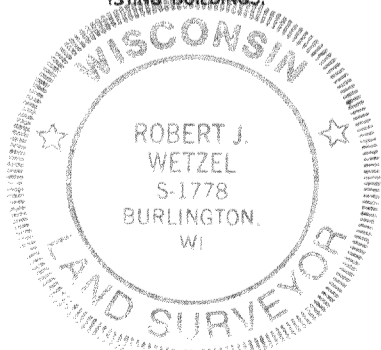

THIS IS NOT AN ORIGINAL PRINT
UNLESS THIS SEAL IS RED

Robert J. Wetzel

ROBERT J. WETZEL
REGISTERED LAND SURVEYOR - 1778

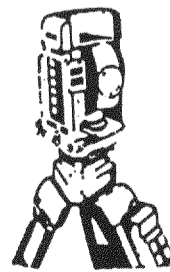
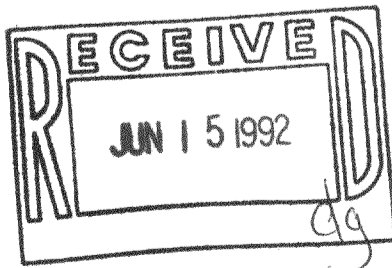

B.W. SURVEYING

Land Surveys
Mapping And Planning
35117 Academy Road
Burlington, Wisconsin 53105
(414) 534-4109

"I hereby certify that I have surveyed the above described property and that the above map is a true representation thereof and shows the size and location of the property, its exterior boundaries, the location of all visible structures and dimensions of all principal buildings thereon, boundary fences, apparent easements, roadways and encroachments, if any.

"This survey is made for the use of the present owners of the property, and those who purchase, mortgage, or guarantee the title thereto within one year from date hereof"

5/18/92
DATE

895
JOB NUMBER

416-778

HOP-12