

# PLAT of SURVEY

LOT 7 OF HILLVIEW PARK SUBDIVISION, BEING LOCATED IN THE NORTHWEST  $\frac{1}{4}$  OF SECTION 35, TOWN 4 NORTH, RANGE 16 EAST,  
WALWORTH COUNTY, WISCONSIN.

( Vol. 16 P. 31, Walworth County Plats, Cab. A slide 164 )

Surveyor's Certificate: I hereby certify that, I have surveyed the above described property, that the plat shown hereon is an accurate survey, a true representation thereof, correctly shows the exterior boundaries, and the correct measurements thereof, all the improvements, and encroachments, to the best of my professional knowledge and belief.

Dated this 30 day of May 1984

*Kenneth B. Abernathy Jr.*  
Kenneth B. Abernathy Jr.  
Wis. Reg. No. S-1594

REVISÉD 12/3/90  
LOT LINE ADJUSTMENT  
6

PLATTED  
NORTH

SCALE 1" = 60 FEET  
LEGEND

- - IRON PIPE FOUND
- ⊙ -  $\frac{1}{2}$ " DIA. IRON ROD,  $\frac{1}{4}$ " LONG SET
- -  $\frac{3}{4}$ " DIA. IRON ROD SET 30" LONG.

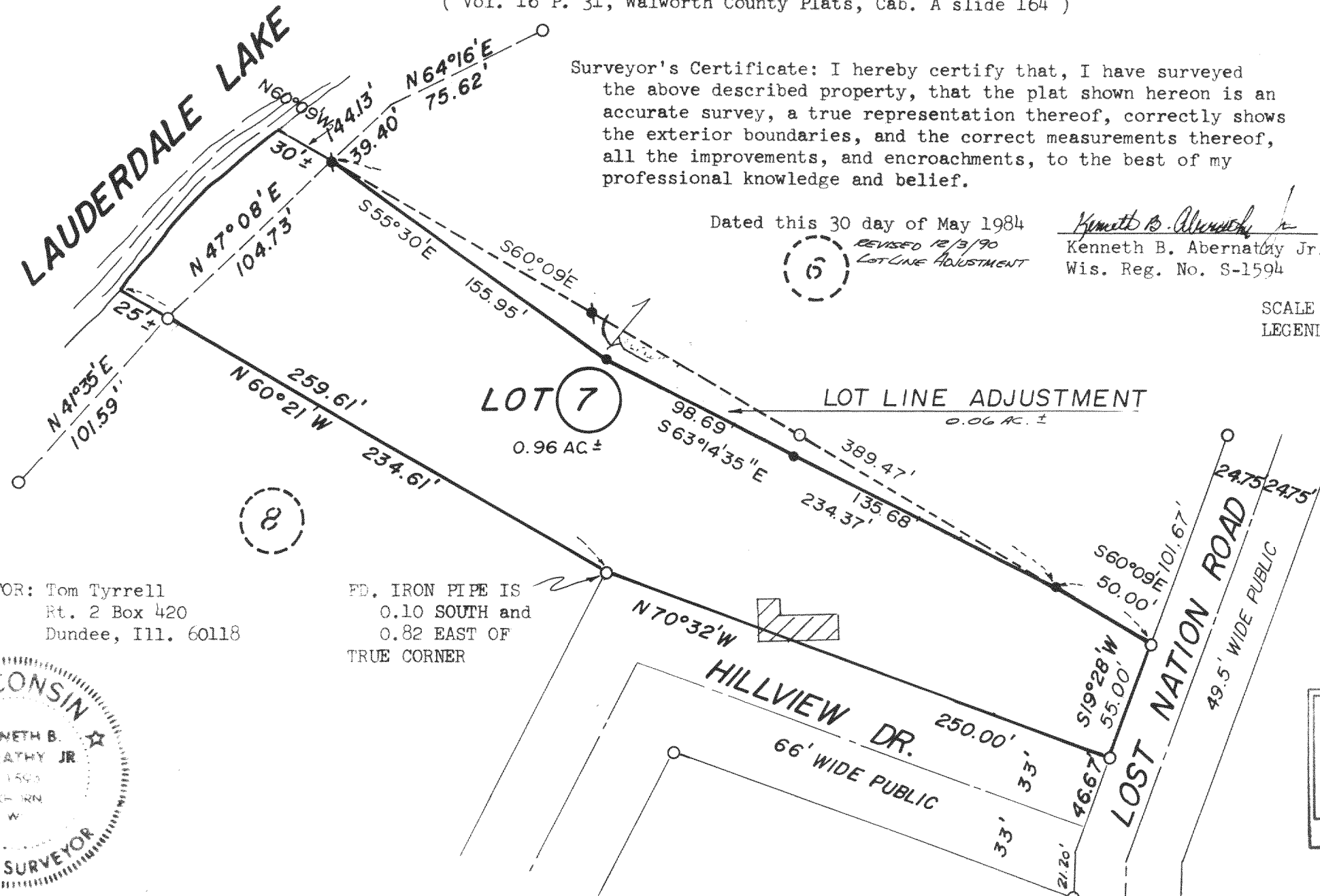

SURVEYED FOR: Tom Tyrrell  
Rt. 2 Box 420  
Dundee, Ill. 60118

FD. IRON PIPE IS  
0.10 SOUTH and  
0.82 EAST OF  
TRUE CORNER

ABERNATHY and ASSOCIATES  
RT. 3 BOX 273  
ELKHORN, WIS. 53121  
(414) 723-4260

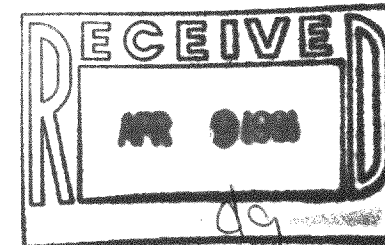
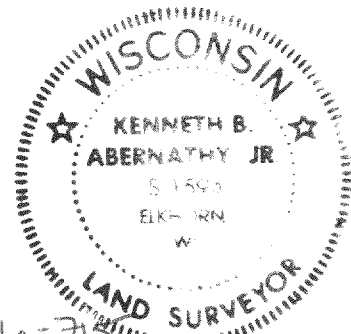

Kenneth B. Abernathy Jr.  
Kenneth B. Abernathy Jr.  
Abernathy and Associates  
Rt. 3 Box 273  
Elkhorn, Wi. 53121  
(414) 723-4260

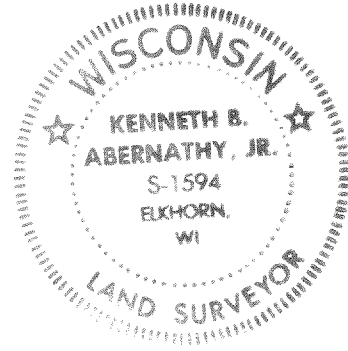

sheet 2 of 2 sheets

416-715

HHV 00007