

PLAT OF SURVEY

LEGAL DESCRIPTION: Lot 11 of Hillview Park Subdivision, Located in the Southeast 1/4 of the Northwest 1/4 of Section 36, Town 4 North, Range 16 East, Town of La Grange, County of Walworth, State of Wisconsin.

LAKE ELEVATION = 884.75'
 DECEMBER 12, 1990
 100 YEAR FLOOD = 886.0'

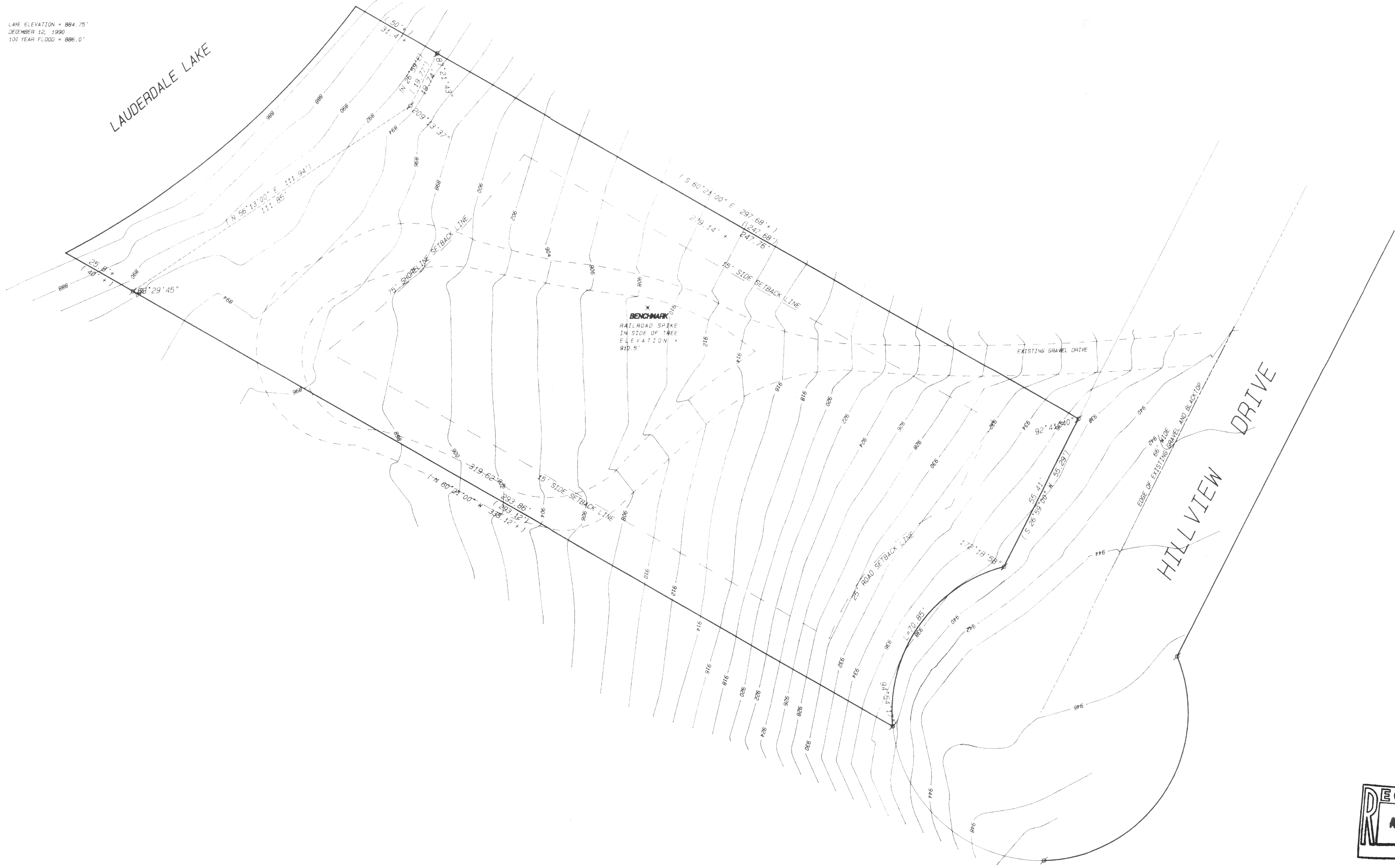

Tax Key Index Number HHV 00011

Ordered by: Donald & Lois Starkey
 4348 North Osceola
 Norridge, Illinois 60634

Legend

- ⊙ FOUND IRON PIPE
- ⊙ FOUND IRON ROD
- ⊙ FOUND BRASS CAPPED MONUMENT
- ⊙ FOUND CONCRETE MONUMENT
- ⊙ CHISEL CUT IN CONCRETE
- ⊙ SET IRON ROD, 30" LONG, WEIGHING 1.5 LBS./LINEAL FT., 3/8" DIA.
- ⊙ SET IRON ROD, 30" LONG, WEIGHING 4.5 LBS./LINEAL FT., 1-1/16" DIA.
- (xx) RECORDED AS DIMENSION
- - - EXISTING FENCE

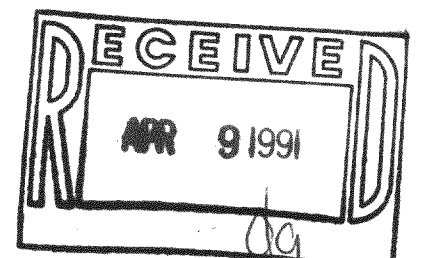

SCALE: 1" = 20 FEET



"I hereby certify that I have surveyed the above described property and that the above map is a true representation thereof and shows the size and location of the property, its exterior boundaries, the location of all visible structures and dimensions of all principal buildings thereon, boundary fences, apparent easements, roadways and visible encroachments, if any."
 "This survey is made for the use of the present owners of the property, and also those who purchase mortgage, or guarantee the title thereto within one year from date hereof."

Kenneth B. Abernathy Jr.
 KENNETH B. ABERNATHY, JR.
 WISCONSIN REGISTERED LAND SURVEYOR,
 S-1594

Date: 12/18/90 Job No. 901002