

Plat of Survey of Lot 15 Arrowhead Park Addition Number 1 being
 in the Town of Lagrange, Walworth County, Wisconsin.

Survey ordered by Century-21
 Elkhorn WI

Bearing Reference: Northerly line of Lot
 assumed to bear N46°00'E as recorded.

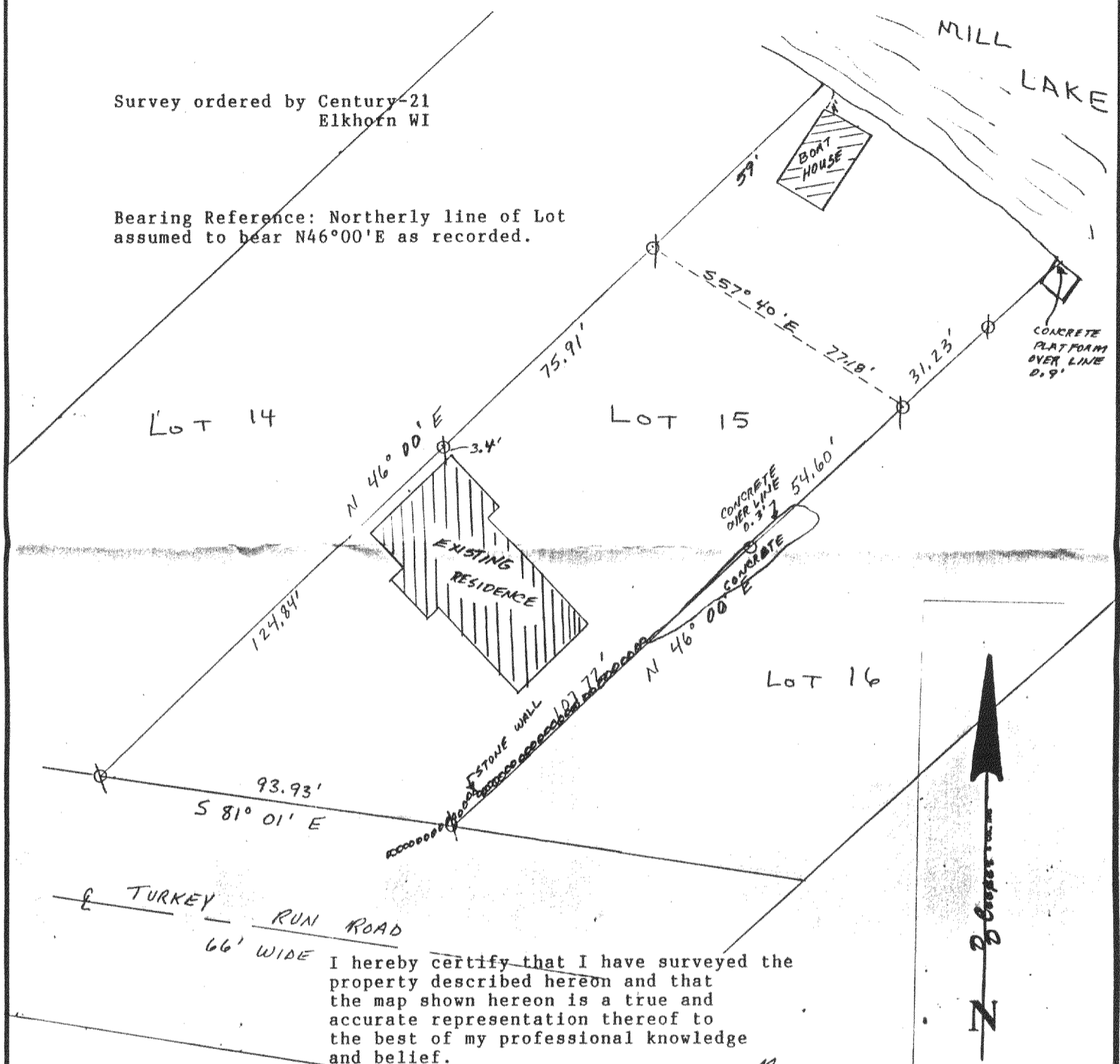

I hereby certify that I have surveyed the
 property described hereon and that
 the map shown hereon is a true and
 accurate representation thereof to
 the best of my professional knowledge
 and belief.

Dated this 26 day of May 1990

Daniel D. Cooper
 Daniel D. Cooper
 WISCONSIN
 DANIEL D. COOPER
 S-1464
 WIS.
 LAND SURVEYOR

Legend

- Indicates county monument
- ∅ Indicates iron pipe found
- Indicates 5/8" di. x 24" iron rod set
- Indicates iron rod found

Scale:	1" = 30'
Date:	MAY 26, 1990
Drawing No:	3640

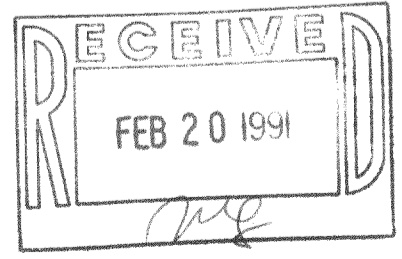

Reduced

Tax Key #
 HAPA 00005

416-646