

**ABELL  
SURVEYING & MAPPING  
DELAVAN, WISCONSIN 53115  
414-728-8787**

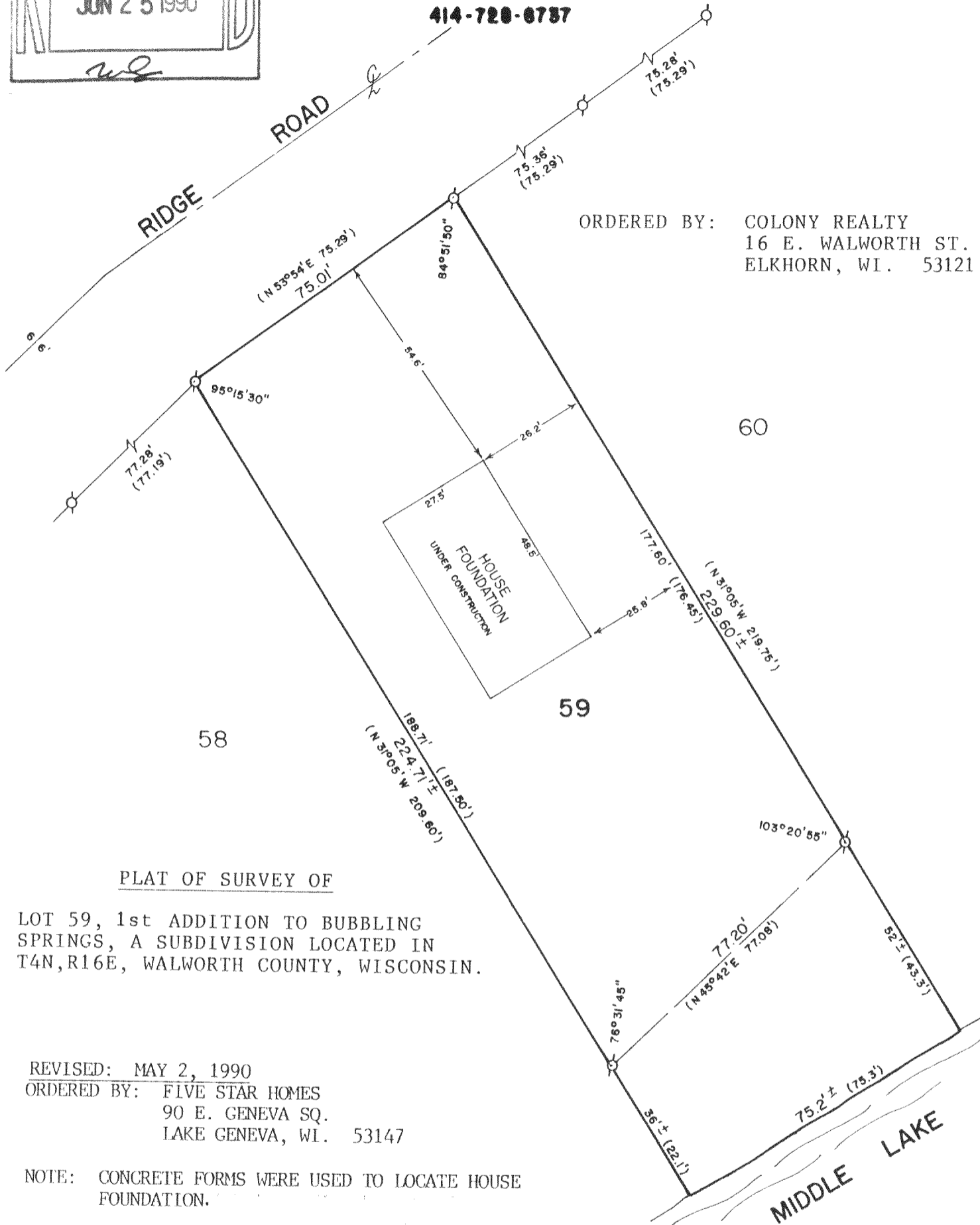

ORDERED BY: COLONY REALTY  
16 E. WALWORTH ST.  
ELKHORN, WI. 53121

PLAT OF SURVEY OF

LOT 59, 1st ADDITION TO BUBBLING SPRINGS, A SUBDIVISION LOCATED IN T4N, R16E, WALWORTH COUNTY, WISCONSIN.

REVISED: MAY 2, 1990

ORDERED BY: FIVE STAR HOMES  
90 E. GENEVA SQ.  
LAKE GENEVA, WI. 53147

NOTE: CONCRETE FORMS WERE USED TO LOCATE HOUSE FOUNDATION.



SCALE - 1"=30'

LEGEND

⊙ - IRON PIPE FOUND  
( ) - RECORDED AS

I HEREBY CERTIFY THAT I HAVE SURVEYED THE ABOVE DESCRIBED PROPERTY AND THAT THE ABOVE MAP IS A TRUE REPRESENTATION THEREOF AND SHOWS THE SIZE AND LOCATION OF THE PROPERTY, ITS EXTERIOR BOUNDARIES, THE LOCATION OF ALL VISIBLE STRUCTURES AND DIMENSIONS OF ALL PRINCIPAL BUILDINGS THEREON, BOUNDARY FENCES, APPARENT EASEMENTS, ROADWAYS AND VISIBLE ENCROACHMENTS, IF ANY, TO THE BEST OF MY KNOWLEDGE AND BELIEF.

THIS SURVEY IS MADE FOR THE USE OF THE PRESENT OWNERS OF THE PROPERTY, AND ALSO THOSE WHO PURCHASE, MORTGAGE, OR GUARANTEE THE TITLE THERETO WITHIN ONE (1) YEAR FROM DATE HEREOF.

*David F. Abell*  
DAVID F. ABELL  
WISCONSIN REGISTERED LAND SURVEYOR, S-1596

DATE *April 18, 1989* JOB NUMBER = 89049  
NOTE: THIS IS NOT A CERTIFIED COPY UNLESS SEALED.

Tax # HBS 1-28

416-615