

**ABELL
SURVEYING & MAPPING
DELAVAN, WISCONSIN 53115
414-720-8787**

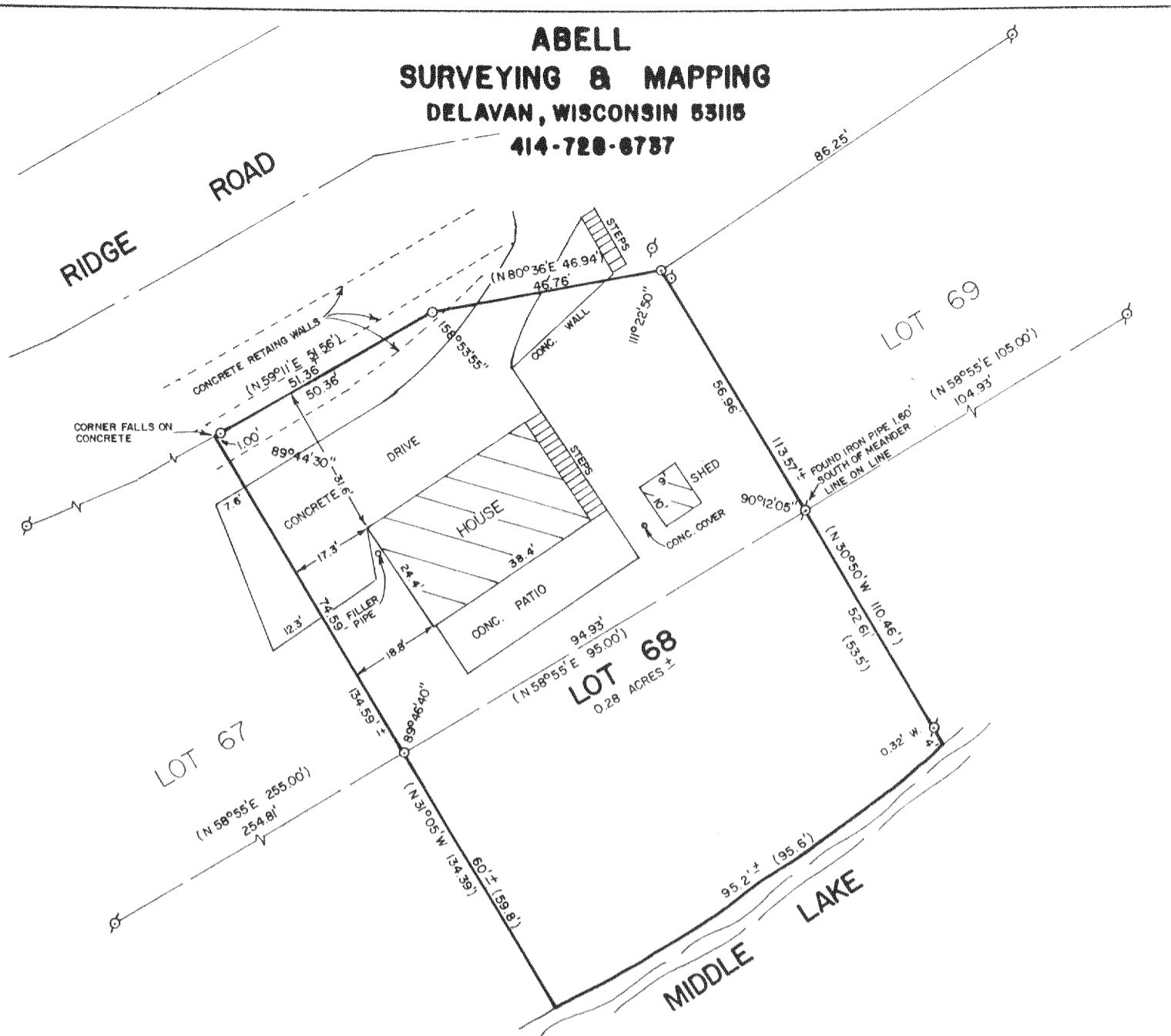

PLAT OF SURVEY OF

LOT 68 OF THE FIRST ADDITION TO BUBBLING SPRINGS SUBDIVISION,
LOCATED IN TOWN 4 NORTH, RANGE 16 EAST, WALWORTH COUNTY,
WISCONSIN.

ORDERED BY: HAMMETT & WILLIAMS
218 E. WALWORTH AVE.
DELAVAN, WI. 53115

OWNER: ROBERT & FLOSSIE ANDERSON

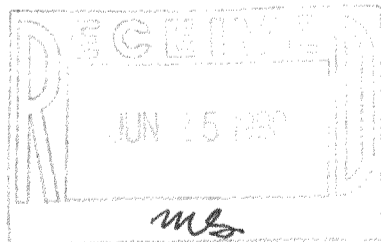

SCALE - 1"=30'

LEGEND

- ⊙ - IRON PIPE FOUND
- - IRON ROD SET
- () - RECORDED AS

I HEREBY CERTIFY THAT I HAVE SURVEYED THE ABOVE DESCRIBED PROPERTY AND THAT THE ABOVE MAP IS A TRUE REPRESENTATION THEREOF AND SHOWS THE SIZE AND LOCATION OF THE PROPERTY, ITS EXTERIOR BOUNDARIES, THE LOCATION OF ALL VISIBLE STRUCTURES AND DIMENSIONS OF ALL PRINCIPAL BUILDINGS THEREON, BOUNDARY FENCES, APPARENT EASEMENTS, ROADWAYS AND VISIBLE ENCROACHMENTS, IF ANY, TO THE BEST OF MY KNOWLEDGE AND BELIEF.

THIS SURVEY IS MADE FOR THE USE OF THE PRESENT OWNERS OF THE PROPERTY, AND ALSO THOSE WHO PURCHASE, MORTGAGE, OR GUARANTEE THE TITLE THERETO WITHIN ONE (1) YEAR FROM DATE HEREOF.

David F. Abell
DAVID F. ABELL
WISCONSIN REGISTERED LAND SURVEYOR, S-1596

DATE *December 12, 1989* JOB NUMBER - 89262
NOTE: THIS IS NOT A CERTIFIED COPY UNLESS SEALED.

Tax# HBS1-37

416-606