

**ABELL
SURVEYING & MAPPING
DELAVAN, WISCONSIN 53115
414-728-6737**

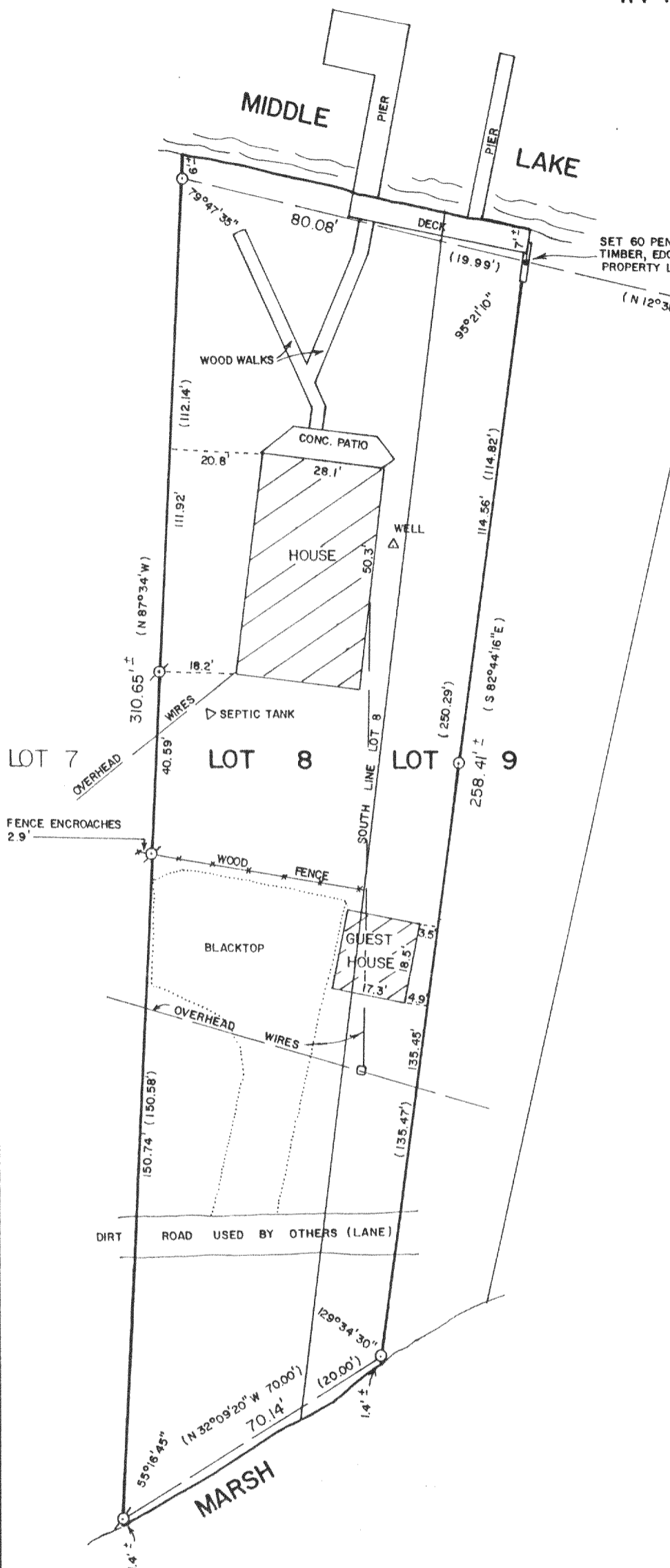

SET 60 PENNY NAIL ON LANDSCAPE
TIMBER, EDGE OF TIMBER 0.2' OVER
PROPERTY LINE

SOUTHEAST CORNER
OF LOT 10

PLAT OF SURVEY OF

LOT 8 IN THE PLAT OF INGLESIDE POINT, TOWN OF LAGRANGE,
ACCORDING TO THE PLAT THEREOF RECORDED IN VOLUME 5 OF
PLATS ON PAGES 151 AND 152, SUBJECT TO THE RIGHT OF
INGRESS AND EGRESS TO AND FROM OTHER LOTS ON SAID
PLAT OF INGLESIDE POINT ALONG AND OVER THE LANE OR
ROADWAY HERETOFORE ESTABLISHED AND NOW USED ACROSS
THE LOT, AND ALSO THAT PART OF LOT 9 IN SAID INGLESIDE
POINT DESCRIBED AS FOLLOWS: COMMENCING AT AN IRON
ROD ON A MEANDER LINE AT THE SOUTHEAST CORNER OF LOT
10 OF SAID INGLESIDE POINT, SAID IRON ROD LOCATED
LOCATED N 75°00'00" W 8.20 FEET MORE OR LESS FROM THE
SHORE OF MIDDLE LAKE; THENCE N 12°38'00" E 99.96
FEET TO AN IRON ROD AND THE PLACE OF BEGINNING; THENCE
N 82°44'16" W 250.29 FEET TO AN IRON ROD ON A MEANDER
LINE, SAID ROD IS LOCATED S 82°44'16" E 1.40 FEET
MORE OR LESS FROM A MARSH; THENCE NORTHWESTERLY ALONG
SAID MEANDER LINE 20.00 FEET MORE OR LESS TO A POINT
ON THE SOUTH LINE OF LOT 8 OF INGLESIDE POINT; THENCE
EASTERLY ALONG THE SOUTH LINE OF SAID LOT 8 TO A POINT
ON A MEANDER LINE LOCATED 19.99 FEET N 12°38'00" E
FROM THE PLACE OF BEGINNING; THENCE S 12°38'00" W
19.99 FEET TO THE PLACE OF BEGINNING; ALSO ALL THE
LAND BETWEEN THE ABOVE DESCRIBED MEANDER LINE AND THE
SHORE OF MIDDLE LAKE ON THE EAST AND THE MARSH ON THE
WEST.

TAX KEY NUMBER: HIP 0001B1

ORDERED BY: COLONY REALTY
16 E. WALWORTH ST.
ELKHORN, WI. 53121

I HEREBY CERTIFY THAT I HAVE SURVEYED THE ABOVE
DESCRIBED PROPERTY AND THAT THE ABOVE MAP IS A
TRUE REPRESENTATION THEREOF AND SHOWS THE SIZE
AND LOCATION OF THE PROPERTY, ITS EXTERIOR
BOUNDARIES, THE LOCATION OF ALL VISIBLE STRUCTURES
AND DIMENSIONS OF ALL PRINCIPAL BUILDINGS THEREON,
BOUNDARY FENCES, APPARENT EASEMENTS, ROADWAYS AND
VISIBLE ENCROACHMENTS, IF ANY, TO THE BEST OF MY
KNOWLEDGE AND BELIEF.

THIS SURVEY IS MADE FOR THE USE OF THE PRESENT
OWNERS OF THE PROPERTY, AND ALSO THOSE WHO
PURCHASE, MORTGAGE, OR GUARANTEE THE TITLE THERETO
WITHIN ONE (1) YEAR FROM THE DATE HEREOF.

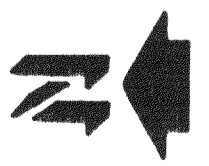

SCALE - 1"=30'

- LEGEND**
- ⊗ - IRON PIPE FOUND
 - - IRON ROD FOUND
 - - UTILITY POLE
 - () - RECORDED AS

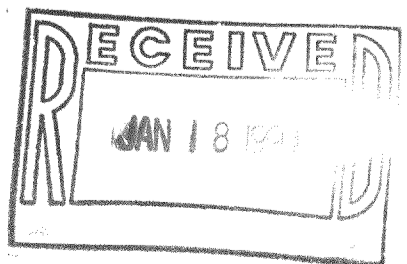

David F. Abell
DAVID F. ABELL
WISCONSIN REGISTERED LAND SURVEYOR, S-1596

September 6, 1989
DATE _____ JOB NUMBER - 89182
NOTE: THIS IS NOT A CERTIFIED COPY UNLESS SEALED.

HIP - 1B1