PLAT OF SURVEY of

Lot 14 Pubbling Springs Subdivision located in Section 44, T 4 N, R 16 E, Town of Lagrange, Walworth County, Wisconsin

Ordered by: Chris Pavlatos
Catherine Mesie
118 Ridgeway Ct.
Elkhorn, WI 53121

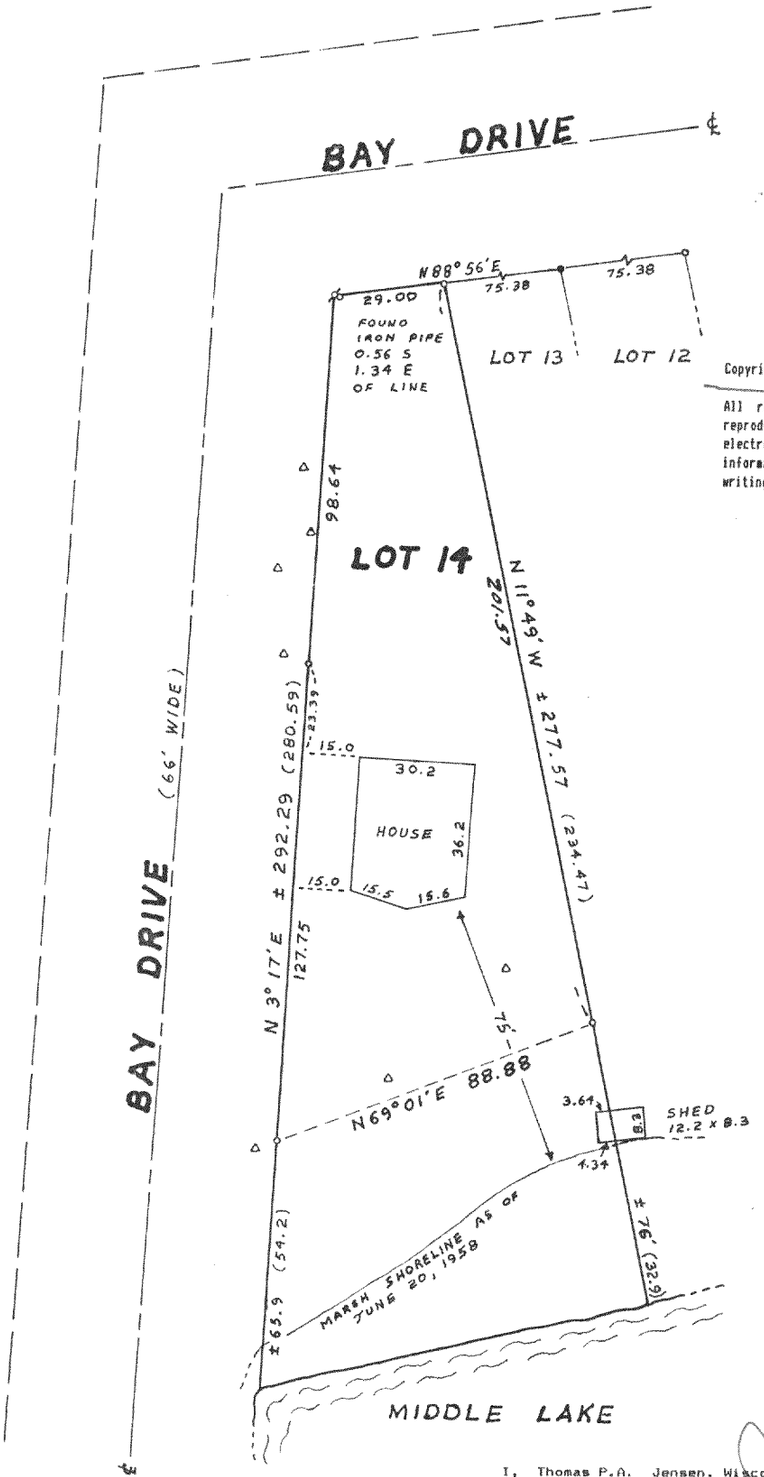

Surveyed by:

Jensen Surveying & Mapping S.C.
45 S. Wisconsin St. P.O. Box 322
Elkhorn, Wisconsin. 53121
(414) 723-3434

Copyright © 1988 by Jensen Surveying & Mapping S.C.

All rights reserved. No part of this survey plat may be reproduced or transmitted in any form by any means - graphic, electronic, or mechanical, including photocopying, tracing, or information storage and retrieval systems - without permission in writing from Thomas P.A. Jensen, Jensen Surveying & Mapping S.C.

LEGEND

- o Found iron pipe
- ø Set iron pipe
- • Found iron rod
- ( ) Recorded dimension
- Δ Soil boring

Bearings referenced to Subdivision Plat

N

SCALE: 1" = 30'

Mapping Date: September 13, 1988

Revised: March 8, 1989

WISCONSIN
THOMAS P. A. JENSEN
S-1084
ELKHORN, WIS.
LAND SURVEYOR

I, Thomas P.A. Jensen, Wisconsin Registered Land Surveyor, do hereby certify that this survey was performed by me, or under my direction, in full compliance with the owner's/agent's instructions and Chapter A-E 5 of the Wisconsin Administrative Code "Minimum Standards For Property Surveys"; and that this map is an accurate representation thereof to the best of my knowledge and belief.

Thomas P.A. Jensen R.L.S-1084
Jensen Surveying & Mapping S.C.

RECEIVED
MAR 9 1989

HBS-14

416-551