

PLAT OF SURVEY

OF

LOT 4, PART OF LOT 5 AND PART OF LOT 3 OF GREEN ISLAND
 LOCATED IN SECTION 26, T4N R16E OF WALWORTH COUNTY, WISCONSIN

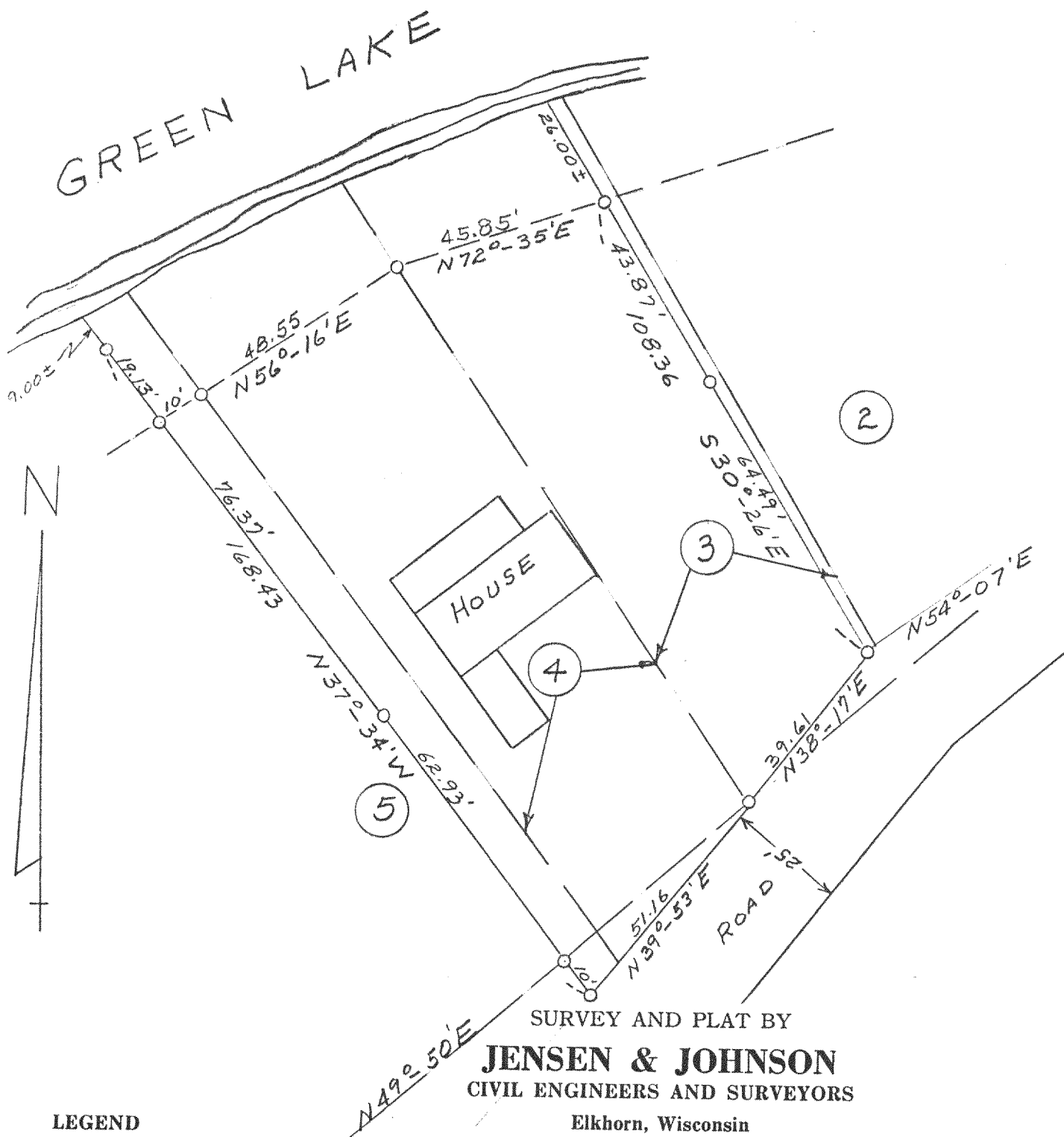

SURVEY AND PLAT BY
JENSEN & JOHNSON
 CIVIL ENGINEERS AND SURVEYORS
 Elkhorn, Wisconsin

LEGEND

- — Iron Pipe
 - — Concrete Monument
- Scale 1" = 30'

WE CERTIFY: That we have surveyed the above described property and that the plat shown hereon is an accurate survey and a true representation thereof and correctly shows the exterior boundary lines and all divisions of said property.

Date Nov. 1963

Lloyd L. Jensen
 LLOYD L. JENSEN, Partner
 Wisconsin Registered Land Surveyor, No. S-211