

PLAT OF SURVEY

OF

Part of Lots 21-23, Green Island
Section 26, T4N, R16E, Walworth
County, Wisconsin.

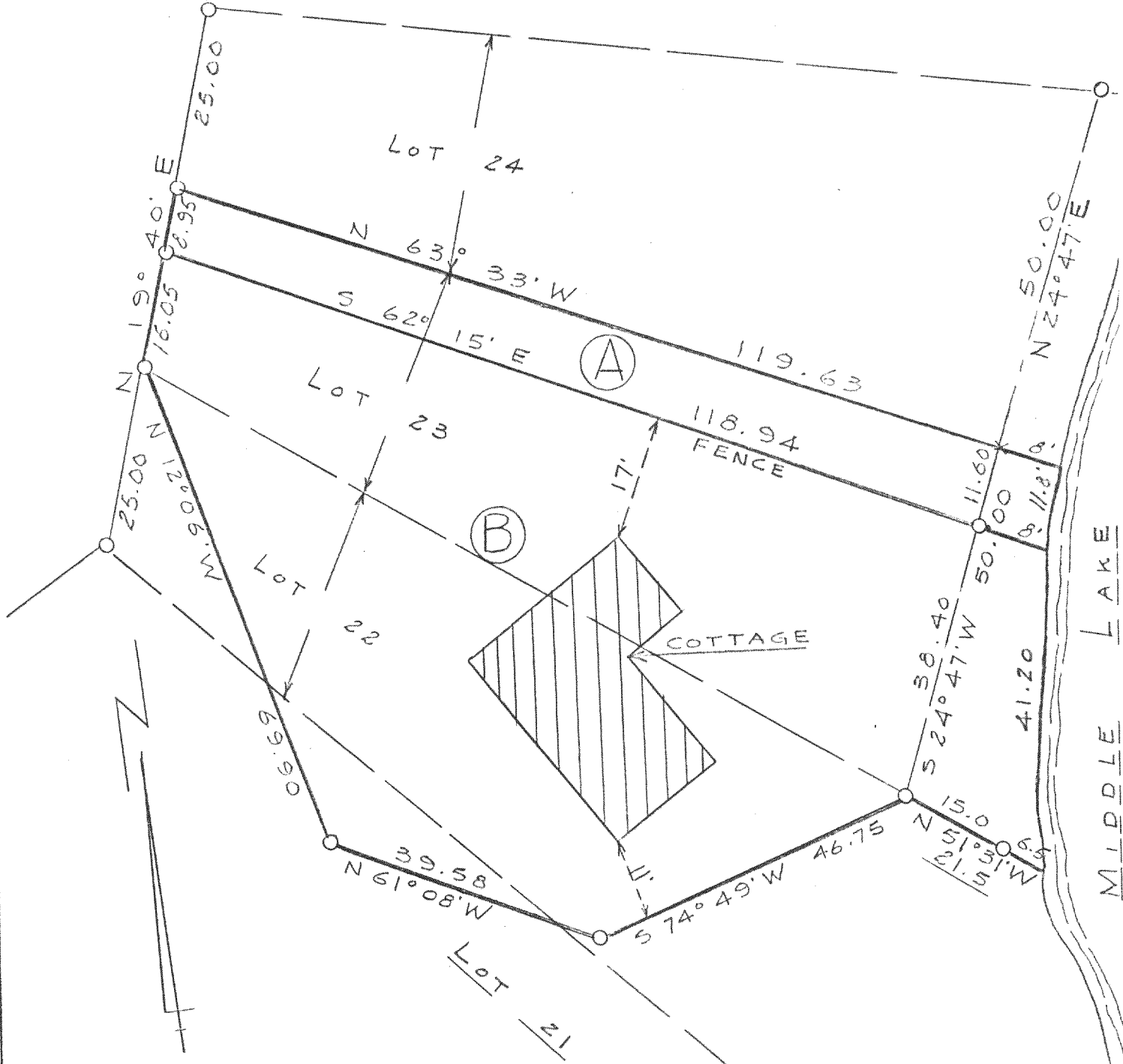

SURVEY AND PLAT BY
JENSEN & JOHNSON
CIVIL ENGINEERS AND SURVEYORS
Elkhorn, Wisconsin

LEGEND

- — Iron Pipe
 - — Concrete Monument
- Scale 1" = 20'

WE CERTIFY: That we have surveyed the above described property and that the plat shown hereon is an accurate survey and a true representation thereof and correctly shows the exterior boundary lines and all divisions of said property.

Date May 2, 1963

Lloyd L. Jensen
LLOYD L. JENSEN, Partner

Wisconsin Registered Land Surveyor, No. S-211