

**D Cooper & CO., INC**  
 Rt 4 Box 508B \* Elkhorn WI 53121

PLAT OF SURVEY OF LOT 6, LAUDERDALE PARK  
 SUBDIVISION EXCEPT PARCEL DESCRIBED IN  
 VOL. 594 DEEDS-PAGE 40 AND EXCEPT PARCEL  
 DESCRIBED IN VOLUME 145 RECORDS-PAGE 367,  
 WALWORTH COUNTY RECORDS.

ALL BEING LOCATED IN TOWN OF LAGRANGE,  
 WALWORTH COUNTY, WISCONSIN.

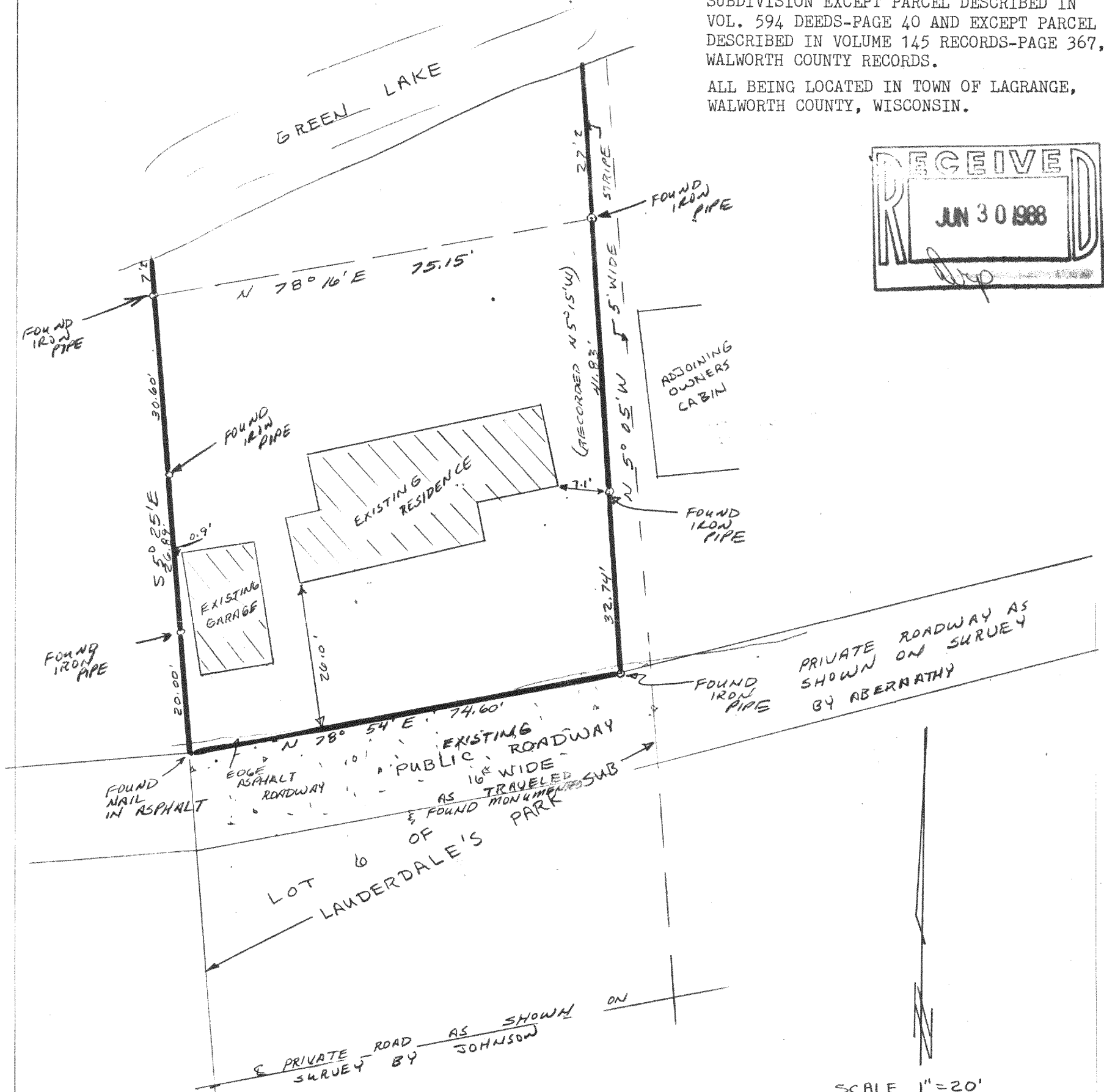
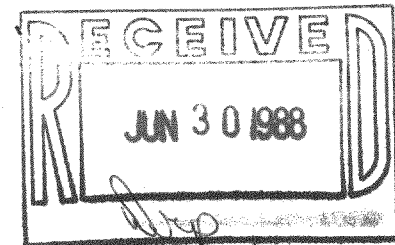

I hereby certify that I have surveyed the  
 property described hereon and that the  
 map shown hereon is a true and accurate  
 representation thereof to the best of my  
 professional knowledge and belief.

Dated this 29 day of June, 1988

Daniel D. Cooper  
 Daniel D. Cooper, RLS No. S-1464

