

SCALE 1" = 40'

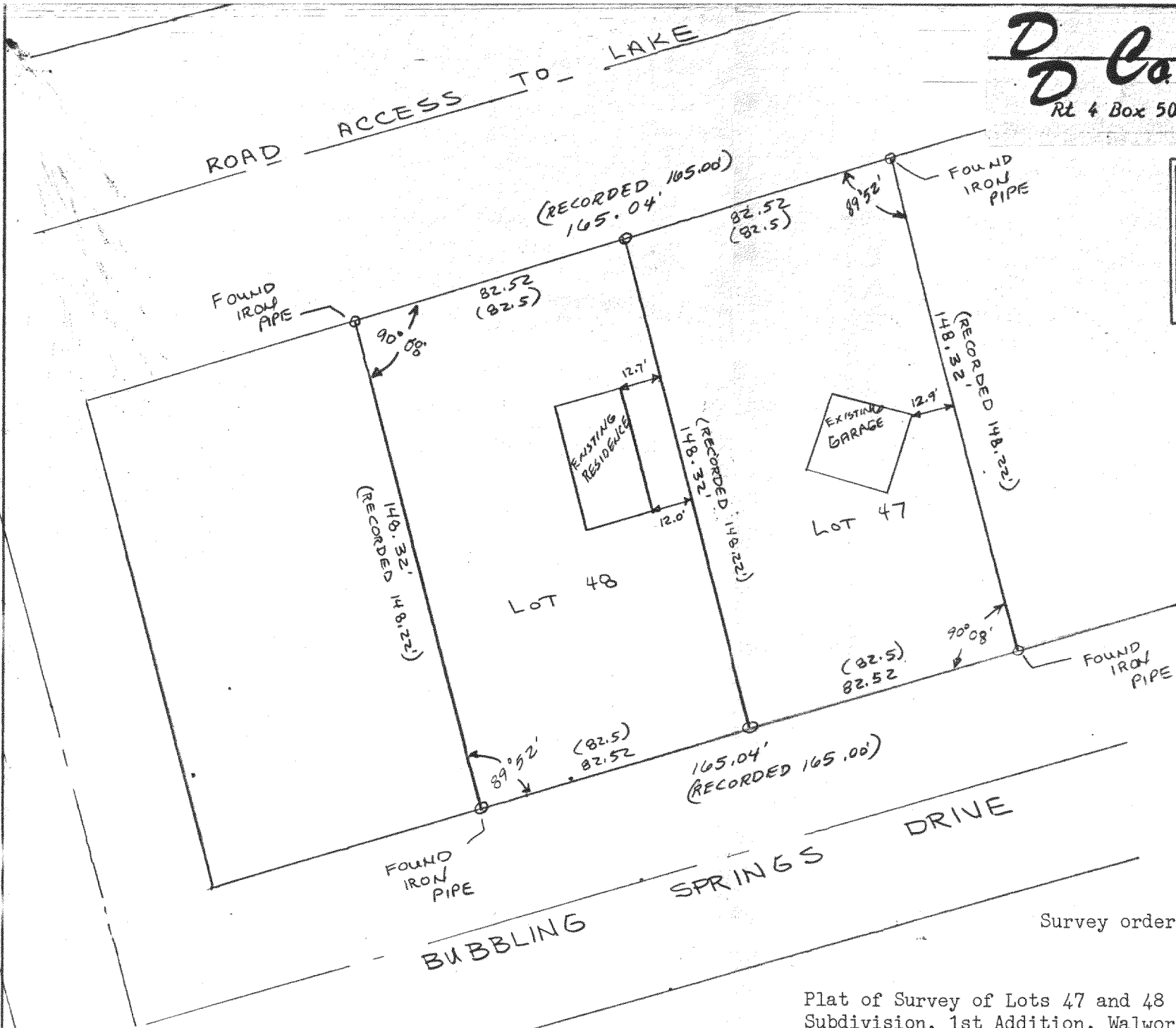

Survey ordered by Colony Realty

Plat of Survey of Lots 47 and 48 Bubbling Springs  
 Subdivision, 1st Addition, Walworth County, Wis.

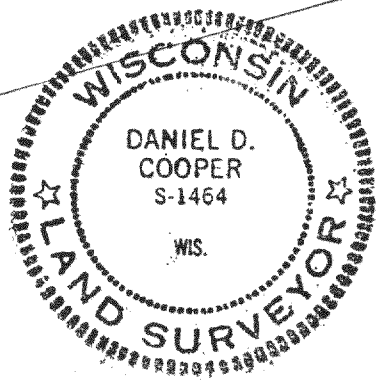

I hereby certify that I have surveyed the property described hereon and that the map shown hereon is a true and accurate representation thereof to the best of my professional knowledge and belief.

Dated this \_\_\_\_\_ day of \_\_\_\_\_,

Daniel D. Cooper, RLS No. S-1464

DRAWING NO. 3250-11-55  
 416-506

4851-16,17