

PLAT OF SURVEY

SURVEYED FOR: COLONY REALTY
16 E. Walworth
Elkhorn, WI 53121

SURVEYED BY:

Jensen Surveying & Mapping S.C.
45 S. Wisconsin St. P.O. Box 322
Elkhorn, Wisconsin. 53121
(414) 723-3434

lots 14, 15, and part of 16 and 17 of Green Island Subdivision being a subdivision located in section 26, town 4 North, Range 16 East, Walworth County, Wisconsin more particularly described as follows, to-wit:

Parcel 1

Commencing at an iron stake at the Northeast corner of Lot 14; thence S 31°50' E 50.0 feet along the Easterly line of Lots 14 and 15 to an iron stake; thence N 86° 15' E 30.0 feet along the Easterly line of Lots 16 and 17 to an iron stake being the Northeast corner of Lot 18 of said Green Island Subdivision; thence S 12° 10' W 58.0 feet to an iron stake; thence S 81°35' W 36.45 feet to an iron stake; thence S 60°02' W 28.5 feet along a line which divides the boat house now located on Lot 15 of said Green Island Subdivision into equal halves, to a point on the shore of the channel which lies between Green Lake and Middle Lake; thence Northwesterly along the shore of said channel 82.5 feet to an intersection with the Northerly line of said Lot 14; thence N 56° 48' E along the Northerly line of said Lot 14, 138 feet to the point of beginning.

Parcel 2

Commencing at an iron stake that is 59.0 feet S 12° 10' W of the Northeast corner of Lot 17 of said Green Island Subdivision; thence S 81°35' W 36.45 feet to an iron stake; thence S 60°02' W 28.5 feet to the shore of the channel between Green Lake and Middle Lake; thence Southeasterly along the shore of said channel to a point that is 115.0 feet S 60°02' W of the point of beginning; thence N 56°00' E to the point of beginning.

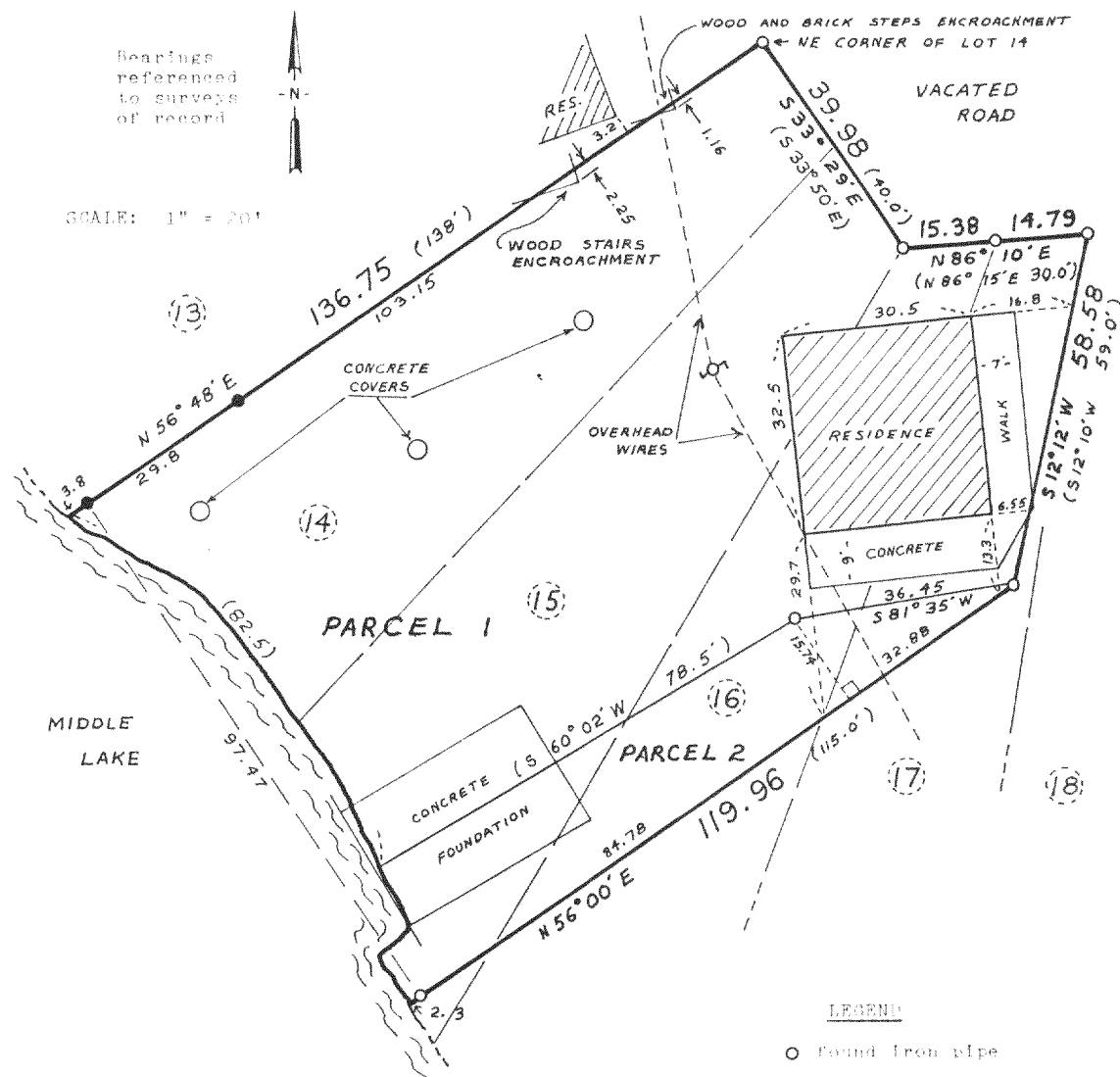

Note: This survey plat is not certified unless signed and sealed in red ink.

Copyright © 1987 by Jensen Surveying & Mapping S.C.

All rights reserved. No part of this survey plat may be reproduced or transmitted in any form by any means - graphic, electronic, or mechanical, including photocopying, tracing, or information storage and retrieval systems - without permission in writing from Thomas P.A. Jensen, Jensen Surveying & Mapping S.C.

I, Thomas P.A. Jensen, Wisconsin Registered Land Surveyor, do hereby certify that this survey was performed by me, or under my direction, in full compliance with the owner's/agent's instructions and Chapter A-E 5 of the Wisconsin Administrative Code "Minimum Standards For Property Surveys"; and that this map is an accurate representation thereof to the best of my knowledge and belief.

Mapping Date: Nov. 6, 1987

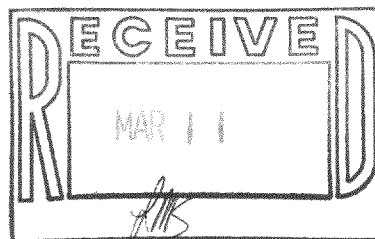

Thomas P.A. Jensen R.L.S-1084
Jensen Surveying & Mapping S.C.

1987, 124

416-479