

PLAT OF SURVEY
of

Lot 20 and the Southwesterly $\frac{1}{2}$ of Lot 21 (intending to describe that $\frac{1}{2}$ of Lot 21 adjoining Lot 20 and extending from the highway to the lake shore) in the First Addition to Lauderdale Park, a subdivision located in the SW $\frac{1}{4}$ of Section 25, Town 4 North, Range 16 East, Walworth County, Wisconsin.

Surveyed by: Jensen Surveying & Mapping S.C.
45 South Wisconsin Street
P.O. Box 322
Elkhorn, Wisconsin, 53121

Surveyed for: Colony Realty
16 East Walworth Street
Elkhorn, Wisconsin, 53121

Scale: 1"=30'

Mapping date: August 19, 1987.

Bearings referenced to the northerly line of Lauderdale Drive recorded as N 56° 30' E on previous surveys of record.

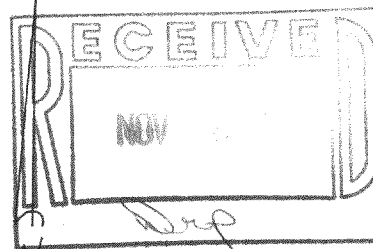

LEGEND

- ~ Found iron pipe
- ~ Set railroad spike

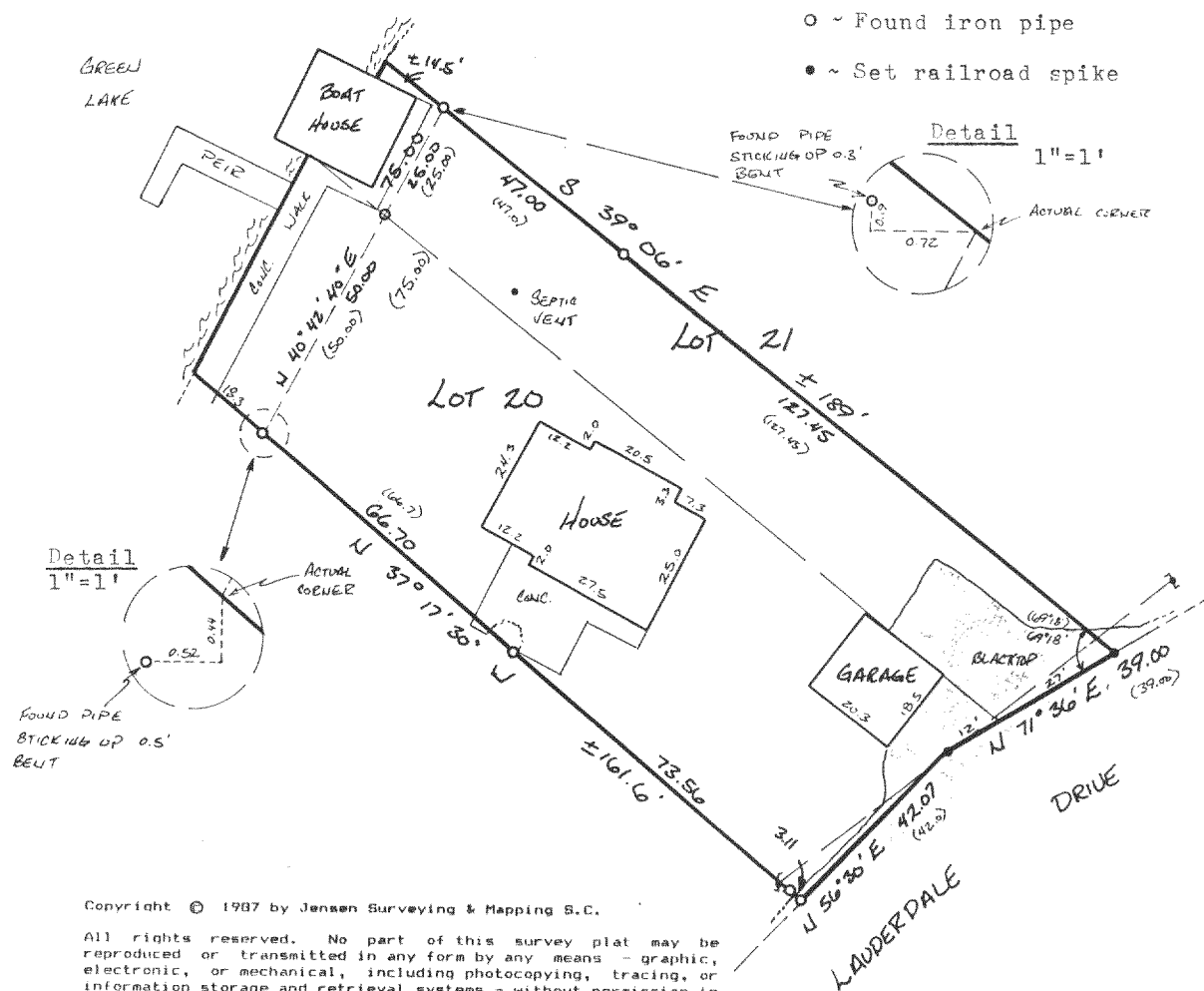

Copyright © 1987 by Jensen Surveying & Mapping S.C.

All rights reserved. No part of this survey plat may be reproduced or transmitted in any form by any means - graphic, electronic, or mechanical, including photocopying, tracing, or information storage and retrieval systems - without permission in writing from Thomas P.A. Jensen, Jensen Surveying & Mapping S.C.

I, Thomas P.A. Jensen, Wisconsin Registered Land Surveyor, do hereby certify that this survey was performed by me, or under my direction, in full compliance with the owner's/agent's instructions and Chapter A-E 5 of the Wisconsin Administrative Code "Minimum Standards For Property Surveys"; and that this map is an accurate representation thereof to the best of my knowledge and belief.

Note: This survey plat is not certified unless signed and sealed in red ink.

Thomas P.A. Jensen R.L.S-1084
Jensen Surveying & Mapping S.C.
Job reference Number 1987.095