

PLAT OF SURVEY OF LOT 10 & PART OF LOT 9 OF INGLESIDE POINT SE 1/4 SEC. 26, T. 4N., R. 16E.

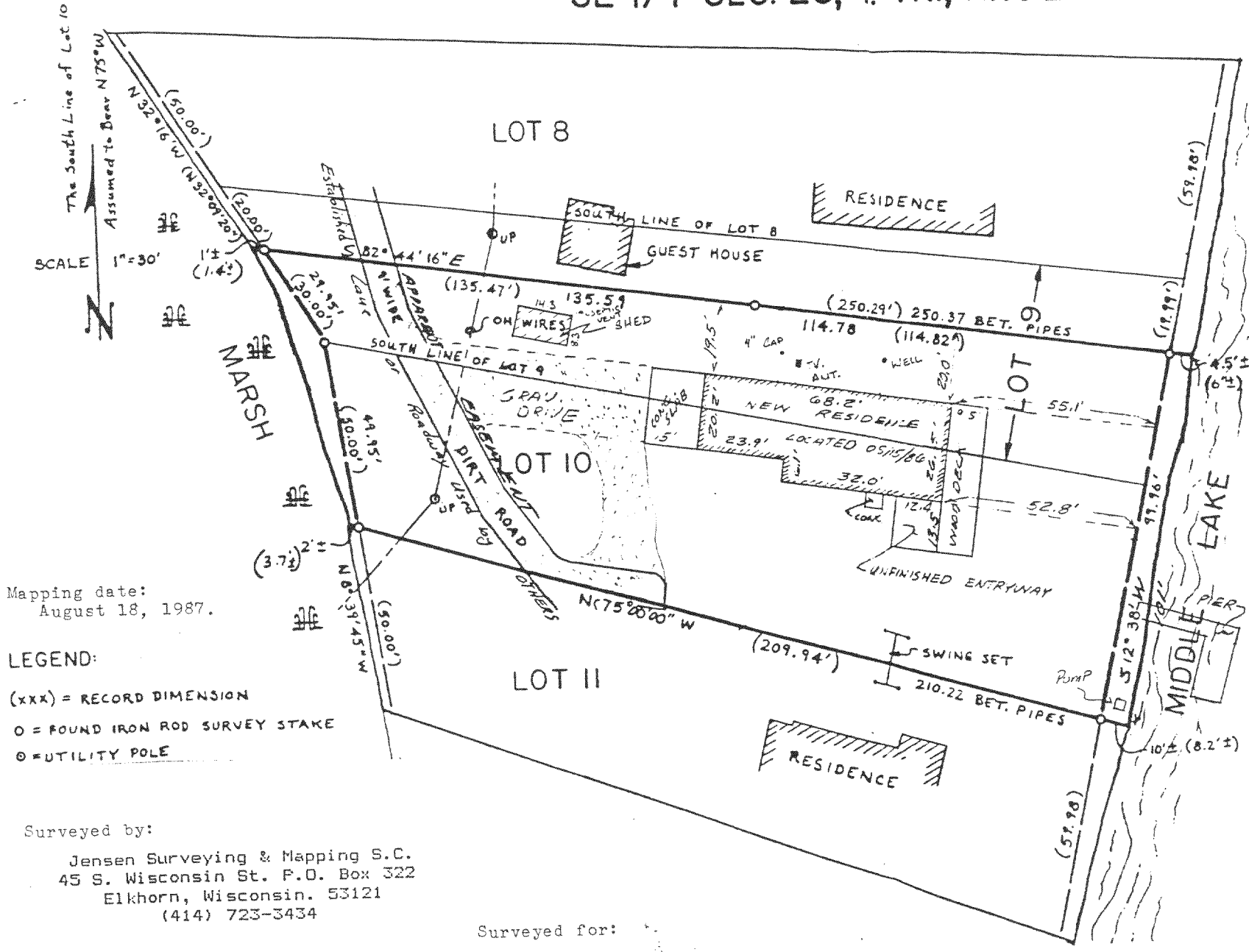

Mapping date:
August 18, 1987.

LEGEND:
 (xxx) = RECORD DIMENSION
 O = FOUND IRON ROD SURVEY STAKE
 ◐ = UTILITY POLE

Surveyed by:
 Jensen Surveying & Mapping S.C.
 45 S. Wisconsin St. P.O. Box 322
 Elkhorn, Wisconsin. 53121
 (414) 723-3434

Surveyed for:
 Colony Realty
 16 East Walworth Street
 Elkhorn, Wisconsin. 53121

PLAT OF SURVEY OF Lot 10 and part of Lot 9 of Ingleside Point in the Southeast 1/4 of Section 26, Town 4 North, Range 16 East Town of La Grange, Walworth County, Wisconsin more particularly described as follows:

Beginning at an iron rod on a meander line at the Southeast corner of Lot 10 of said Ingleside Point, said iron rod located North 75° 00' 00" West, 8.20 feet more or less from the shore of Middle Lake; thence North 75° 00' 00" West 209.94 feet to an iron rod on a meander line, said rod is located South 75° 00' 00" East, 3.70 feet more or less from the shore of a marsh; thence along the said meander line, North 8° 39' 45" West, 50.00 feet; thence North 32° 09' 20" West, 30.00 feet to an iron rod on the end of said meander line, said rod is located South 82° 44' 16" East, 1.40 feet more or less from a marsh; thence South 82° 44' 16" East, 250.29 feet to an iron rod on a meander line, said iron rod is located North 82° 44' 16" West 6.00 feet more or less from the shore of Middle Lake; thence along the said meander line, South 12° 38' 00" West, 99.96 feet to the point of beginning, also all the land between the above described meander lines and the shore of Middle Lake on the East and the marsh on the West, containing 0.46 acres more or less.

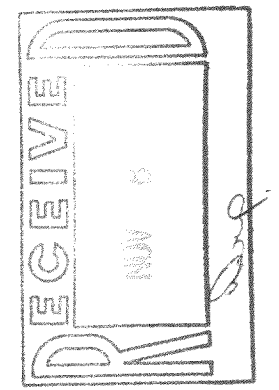

I, Thomas P.A. Jensen, Wisconsin Registered Land Surveyor, do hereby certify that this survey was performed by me, or under my direction, in full compliance with the owner's agent's instructions and Chapter A-E 5 of the Wisconsin Administrative Code "Minimum Standards For Property Surveys"; and that this map is an accurate representation thereof to the best of my knowledge and belief.

Note: This survey plat is not certified unless signed and sealed in red ink.

Thomas P.A. Jensen R.L.S-1084
 Jensen Surveying & Mapping S.C.
 Job reference Number 1987.094

H116-416