

FARRIS, HANSEN & ASSOCIATES, INC.

7 RIDGEWAY COURT, S.O. BOX 487, FLEHORN, WISCONSIN

TEL. 414-723-2996

LOCATION: PART OF LOTS 20 AND 21 OF MORRIS PARK  
IN SEC 26 4-16 TOWN OF LAGRANGE  
WALWORTH COUNTY, WISCONSIN

- MAP LEGEND
- = IRON PIPE STAKE FOUND
  - ⊕ = IRON PIPE STAKE SET
  - ⊖ = IRON ROD STAKE FOUND
  - = IRON ROD STAKE SET
  - = CONCRETE MONUMENT FOUND
  - (XXXX) = RECORDED DIMENSION

WORK ORDERED BY: BURT POLK

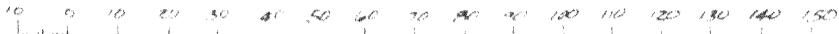

MAP SCALE IN FEET

(XXXX) = RECORDED DIMENSION



BEARING BASIS IS THE  
N. LINE OF SUBJECT PARCEL  
= N 80° 28' W FROM RESURVEY  
OF PARCEL TO THE NORTH  
IN 1979

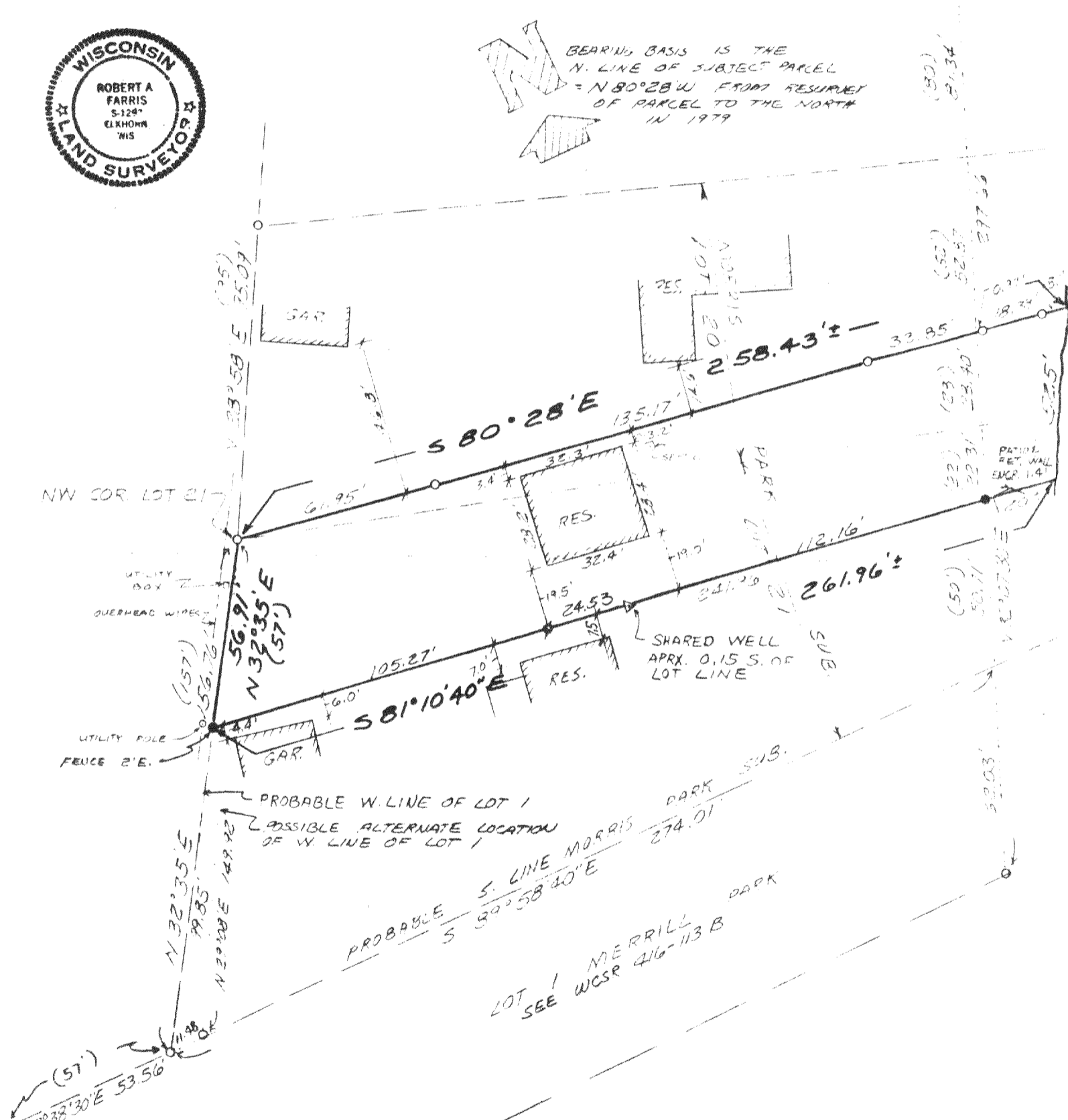

I hereby certify that the above described property has been surveyed under my direction and that the above map is a true representation thereof and shows the size and location of the property, its exterior boundaries, the location of all visible structures and dimensions of all principal buildings thereon to the best of my professional knowledge and belief. This survey is made for the use of the present owners of the property, and also those who purchase, mortgage, or guarantee the title thereto within one year from the date hereof.

DATED: JUNE 16, 1987

*Robert A. Farris*

PROJ. NO. 2825  
SHEET 1 OF 2 SHEETS

AMP-19

416-446