

PLAT OF SURVEY

- of -
 PART OF LOTS 23, 24, AND 25 OF GREEN ISLAND SUBDIVISION, A SUBDIVISION
 LOCATED IN SECTION 26, TOWN 4 NORTH, RANGE 16 EAST, WALWORTH COUNTY, WISCONSIN.

SURVEYED FOR: COLONEY REALTY
 16 EAST WALWORTH STREET
 ELKHORN, WISCONSIN 53121

SURVEYED BY: JENSEN SURVEYING & MAPPING S.C.
 45 S. Wisconsin Street P.O. Box 322
 Elkhorn, Wisconsin, 53121
 (414) 723-3434

MAPPING DATE: MARCH 6, 1987



Bearings referenced to
 PREVIOUS SURVEYS OF RECORD

Scale 1"=40'

Legend

- Found iron pipe
- ✱ Found iron rod
- Set iron rod
- () Recorded as Dimension

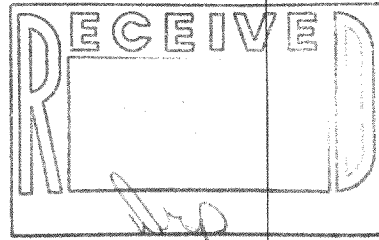

Copyright © 1987 by Jensen Surveying & Mapping S.C.

All rights reserved. No part of this survey plat may be reproduced or transmitted in any form by any means - graphic, electronic, or mechanical, including photocopying, tracing, or information storage and retrieval systems - without permission in writing from Thomas P.A. Jensen, Jensen Surveying & Mapping S.C.

DO NOT Photocopy

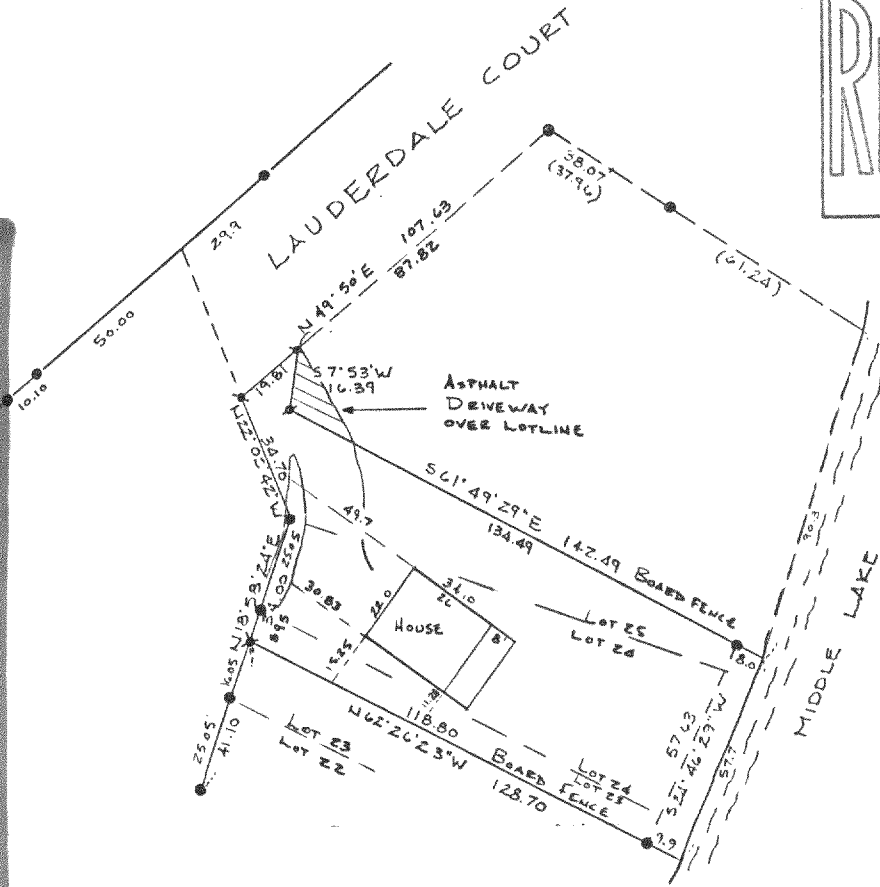

NOTE: This survey plat is not certified unless signed and sealed in red ink.

I, Thomas P.A. Jensen, Wisconsin Registered Land Surveyor, do hereby certify that this survey was performed by me, or under my direction, in full compliance with the owner's / agent's instructions and chapter A-E 5 of the Wisconsin Administrative Code "Minimum Standards For Property Surveys", and that this map is an accurate representation thereof to the best of my knowledge and belief.

Thomas P.A. Jensen R.L.S. 1084

Job Reference Number 1987.014

Pa # 1 of 2

H61-481

416-433