

PLAT OF SURVEY

LOCATION: 797 West Shore Drive, Elkhorn, Wisconsin

LEGAL DESCRIPTION: Lot Ten (10) in what is known as Long Point situated on Lot Seven (7) or the East One-half (1/2) of the South East One-quarter (1/4) of Section Twenty-six (26), Township Four (4) North, Range Sixteen (16) East, according to the Plat of said Long Point on records in the Office of the Register of Deeds in and for Walworth County in Volume 5 of Plats, Page 66; Also the North 20 feet of Lot Eleven (11) in Long Point Subdivision, so called, located on the West shore of channel connecting Green Lake with Middle Lake, so called of the Lauderdale Lakes, in Walworth County, Wisconsin; said North 20 feet being further described by Metes and Bounds as; Beginning at a point in the North line of said Lot 11 where said line intersects the West shore of said channel; thence Southerly along said shore a distance of 20 feet; thence Southerly in a line parallel to the said North line of said Lot 11, a distance of 200 feet more or less to the back line of said Lot 11 at the North East edge of the Bay; thence Northerly a distance of 20 feet to an intersection with the said North line of said Lot 11, thence Northeasterly to the place of beginning; said Long Point being the same as recorded in Volume 5 of Plats, page 66, Walworth County Records.

GREEN LAKE

December 11, 1986

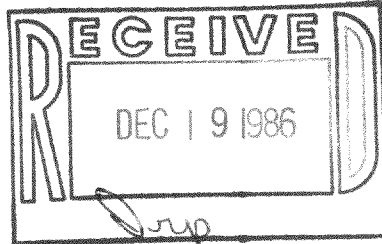

Survey No. 69552

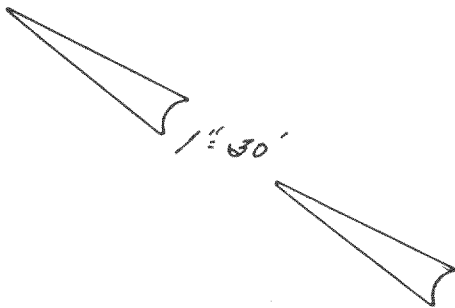
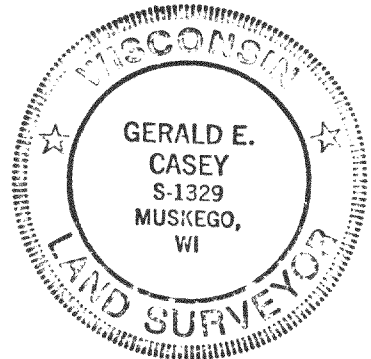
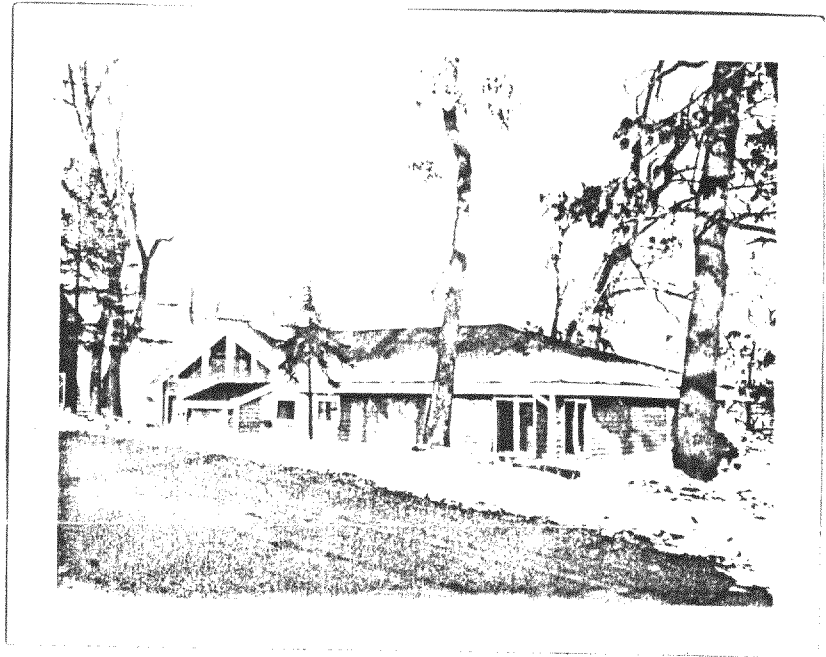
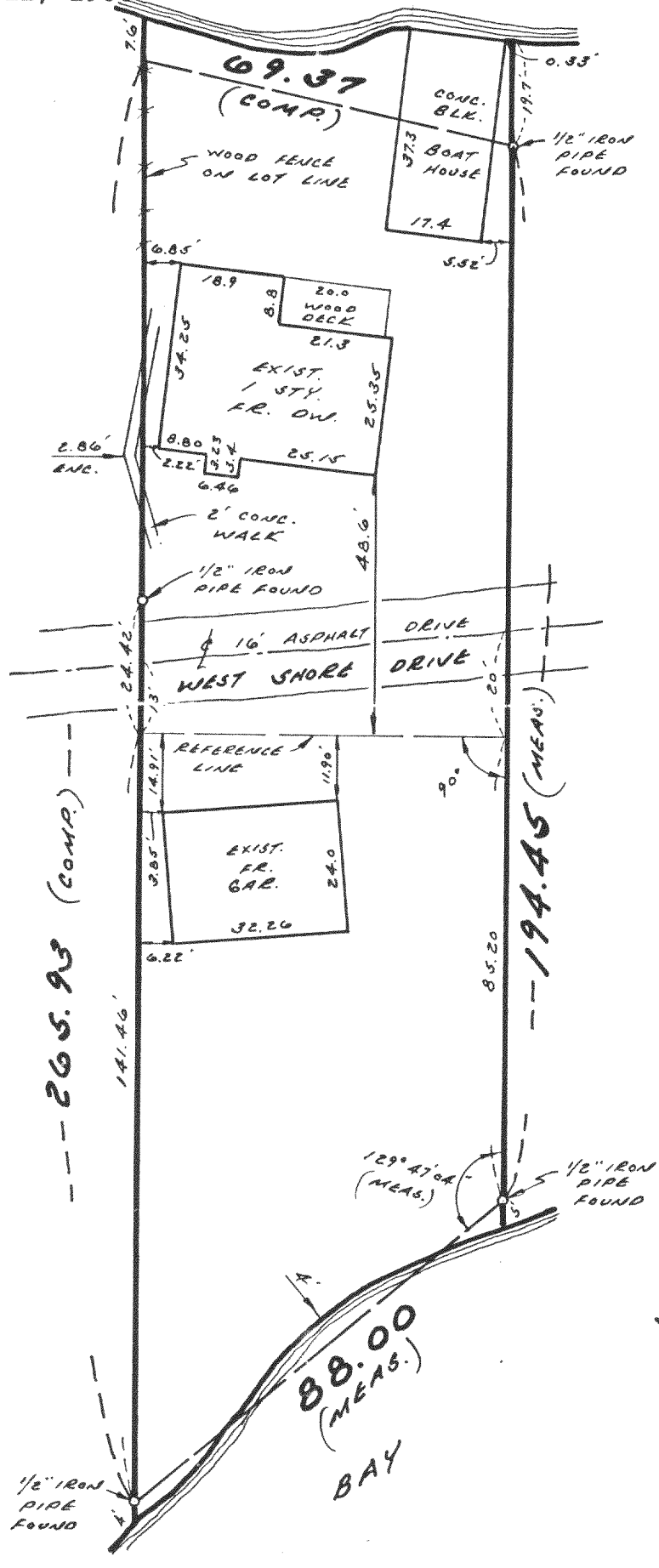

I HEREBY CERTIFY THAT I HAVE SURVEYED THE ABOVE DESCRIBED PROPERTY AND THAT THE ABOVE MAP IS A TRUE REPRESENTATION THEREOF AND SHOWS THE SIZE AND LOCATION OF THE PROPERTY, ITS EXTERIOR BOUNDARIES, THE LOCATION OF ALL VISIBLE STRUCTURES AND DIMENSIONS OF ALL PRINCIPAL BUILDINGS THEREON, BOUNDARY FENCES, APPARENT EASEMENTS AND ROADWAYS AND VISIBLE ENCROACHMENTS, IF ANY.

THIS SURVEY IS MADE FOR THE EXCLUSIVE USE OF THE PRESENT OWNERS OF THE PROPERTY, AND ALSO THOSE WHO PURCHASE, MORTGAGE, OR GUARANTEE THE TITLE THERETO WITHIN ONE (1) YEAR FROM DATE HEREOF.

SIGNED

Gerald E. Casey

METROPOLITAN SURVEY SERVICE, INC.

REGISTERED LAND SURVEYORS

9415 W. FOREST HOME AVE., SUITE 107 HALES CORNERS, WI 53130
529-5380

Mortgage Inspection

Monumentation has been waived in accordance with A-5 5.01 (b) of the Wisconsin Administrative Code.