

LOT 1 of WESTMOOR SUBDIVISION, LOCATED IN THE N.E.  $\frac{1}{4}$  OF THE S.W.  $\frac{1}{4}$  AND S.E.  $\frac{1}{4}$  OF THE S.W.  $\frac{1}{4}$  AND THE S.W.  $\frac{1}{4}$  OF THE S.W.  $\frac{1}{4}$  OF SECTION 25, T4N, R16E, WALWORTH COUNTY, WISCONSIN

I, Thomas P.A. Jensen, Wisconsin Registered Land Surveyor, do hereby certify that this survey was performed by me or under my direction in full compliance with the owner's/agents instructions and chapter AE-5 of the Wisconsin Administrative Code "Minimum Standards for Property Surveys"; and that this map is an accurate representation thereof to the best of my knowledge and belief.

*Thomas P.A. Jensen*  
 Thomas P.A. Jensen S- 1084

SURVEYED BY: JENSEN SURVEYING & MAPPING S.C.  
 P.O. Box 322- Elkhorn, WI.- 53121

SURVEYED FOR: COLONY REALTY  
 16 E. Walworth St.- Elkhorn, WI.- 53121

MAPPING DATE: 12/23/85

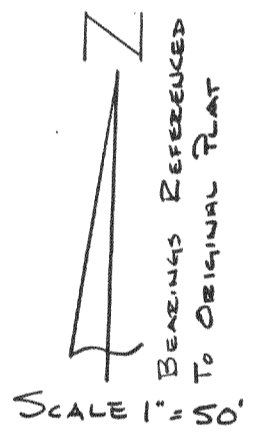
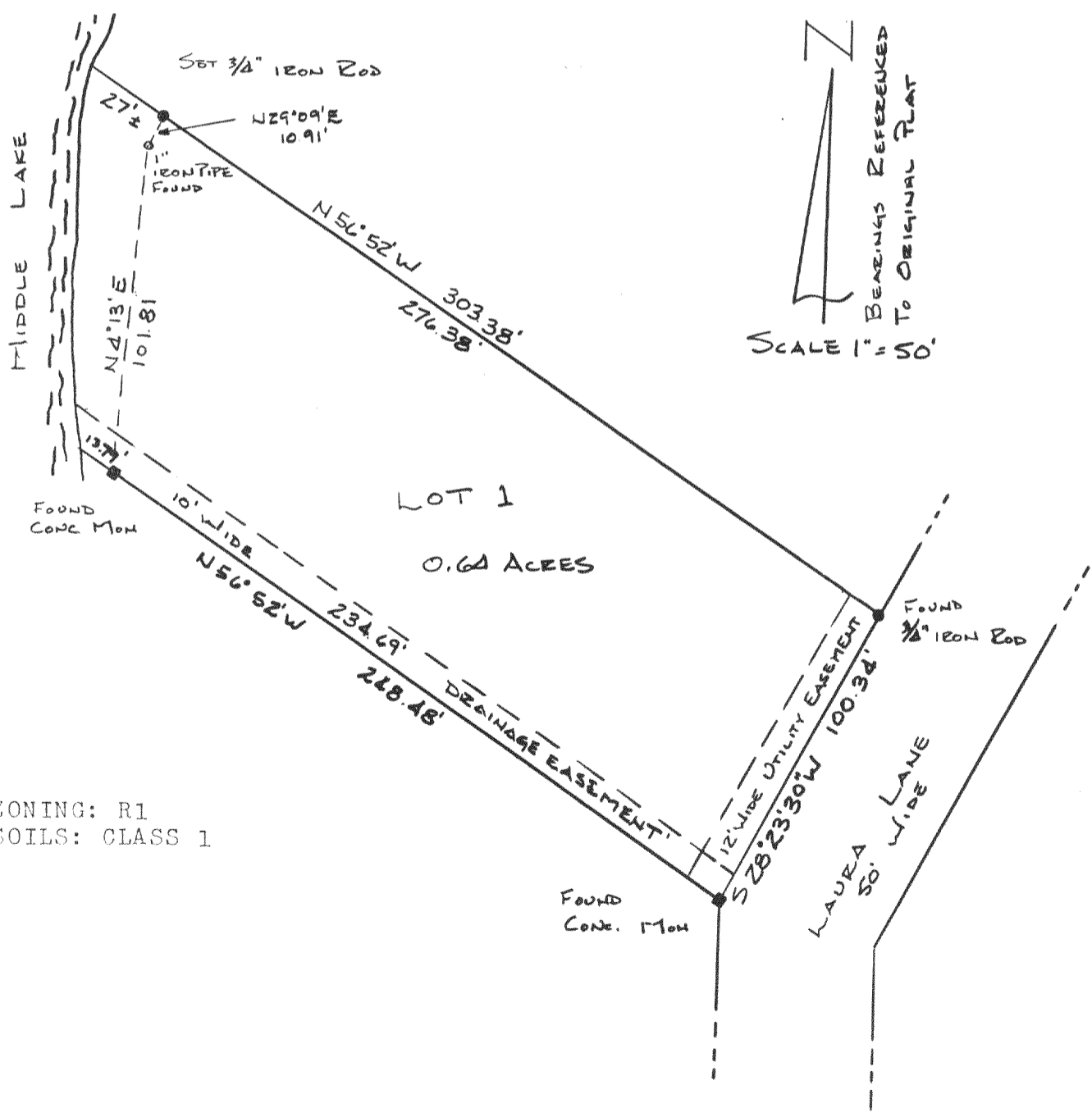
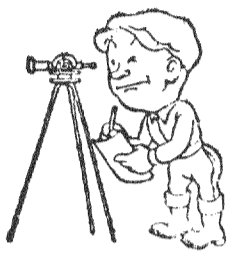
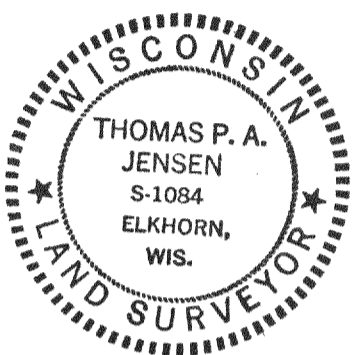
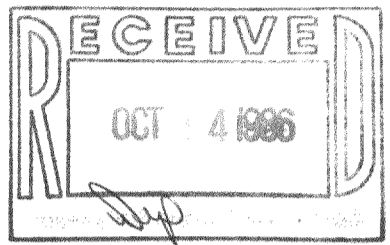

ZONING: R1  
 SOILS: CLASS 1

1985.113

416-408