

# PLAT OF SURVEY OF LOT 10 & PART OF LOT 9 OF INGLESIDE POINT SE 1/4 SEC. 26, T4N., R.16E.

**RECEIVED**  
JUN 27 1986

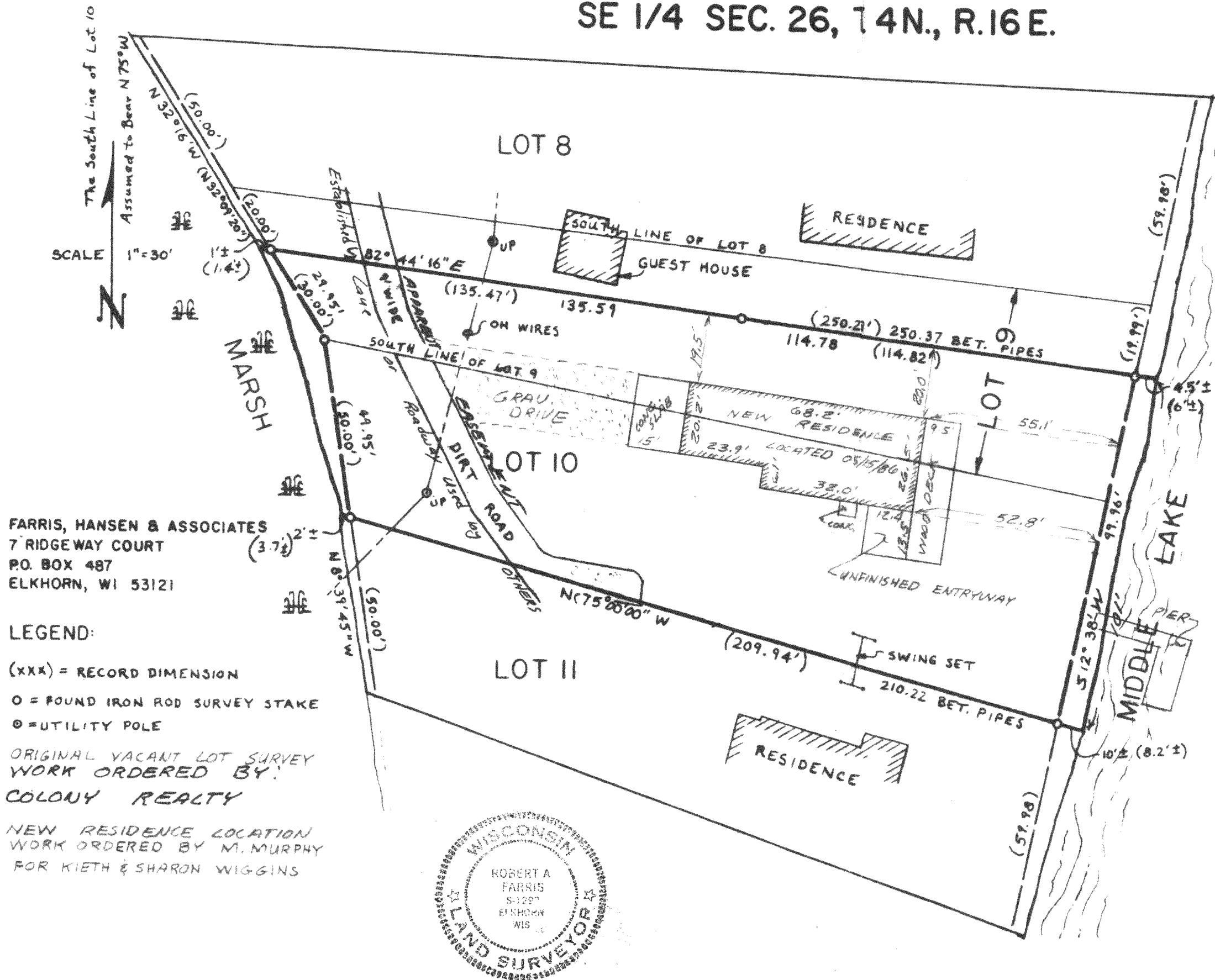

FARRIS, HANSEN & ASSOCIATES  
7 RIDGEWAY COURT  
P.O. BOX 487  
ELKHORN, WI 53121

**LEGEND:**  
 (xxx) = RECORD DIMENSION  
 O = FOUND IRON ROD SURVEY STAKE  
 ⊙ = UTILITY POLE  
 ORIGINAL VACANT LOT SURVEY WORK ORDERED BY:  
**COLONY REALTY**  
 NEW RESIDENCE LOCATION WORK ORDERED BY M. MURPHY FOR KIETH & SHARON WIGGINS

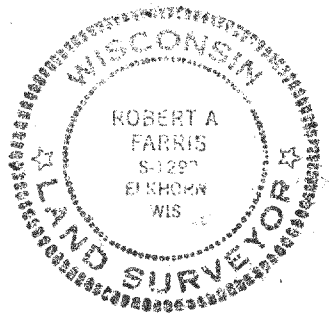

**PLAT OF SURVEY** of Lot 10 and part of Lot 9 of Ingleside Point in the Southeast 1/4 of Section 26, Town 4 North, Range 16 East Town of La Grange, Walworth County, Wisconsin more particularly described as follows:

Beginning at an iron rod on a meander line at the Southeast corner of Lot 10 of said Ingleside Point, said iron rod located North 75° 00' 00" West, 8.20 feet more or less from the shore of Middle Lake; thence North 75° 00' 00" West 209.94 feet to an iron rod on a meander line, said rod is located South 75° 00' 00" East, 3.70 feet more or less from the shore of a marsh; thence along the said meander line, North 8° 39' 45" West, 50.00 feet; thence North 32° 09' 20" East, 30.00 feet to an iron rod on the end of said meander line, said rod is located South 82° 44' 16" East, 1.40 feet more or less from a marsh; thence South 82° 44' 16" East, 250.29 feet to an iron rod on a meander line, said iron rod is located North 82° 44' 16" West 6.00 feet more or less from the shore of Middle Lake; thence along the said meander line, South 12° 38' 00" West, 99.96 feet to the point of beginning, also all the land between the above described meander lines and the shore of Middle Lake on the East and the marsh on the West, containing 0.46 acres more or less.

I hereby certify that I have surveyed the above described property and that the above map is a true representation thereof and shows the size and location of the property, its exterior boundaries, the location of all visible structures and dimensions of all principal buildings thereon, boundary fences, apparent easements, roadways and visible encroachments, if any.  
 This survey is made for the use of the present owners of the property, and also those who purchase, mortgage, or guarantee the title thereto within one (1) year from the date hereof.

Plat revised this 15th day of May, 1986 to show the location of a new residence constructed on this lot.

*Robert A. Farris*  
 May 15, 1986  
*Robert A. Farris*  
 September 6, 1985

I P-1 C  
416-374