

**PLAT OF SURVEY** OF LOTS 1, 2, 3, & THE NORTH 1/4 OF LOT 4,  
LONG POINT SUBDIVISION, LOCATED IN THE NE 1/4 OF THE SE 1/4 OF  
SECTION 26, TOWN 4 NORTH, RANGE 16 EAST, TOWN OF LAGRANGE,  
WALWORTH COUNTY, WISCONSIN.

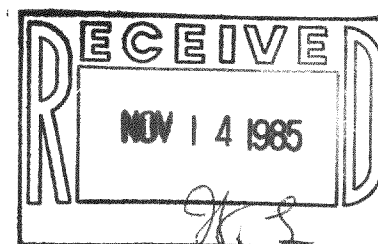

SURVEY BY ~  
**JENSEN SURVEYING & MAPPING S.C.**  
P.O. BOX 322 ELKHORN, WISC. 53121  
45 S. WISCONSIN ST. PHONE (414) 723-3434

SURVEYED FOR ~ **BERT ANDERSON**  
237 EAST DELAWARE CHICAGO, ILL. 60611

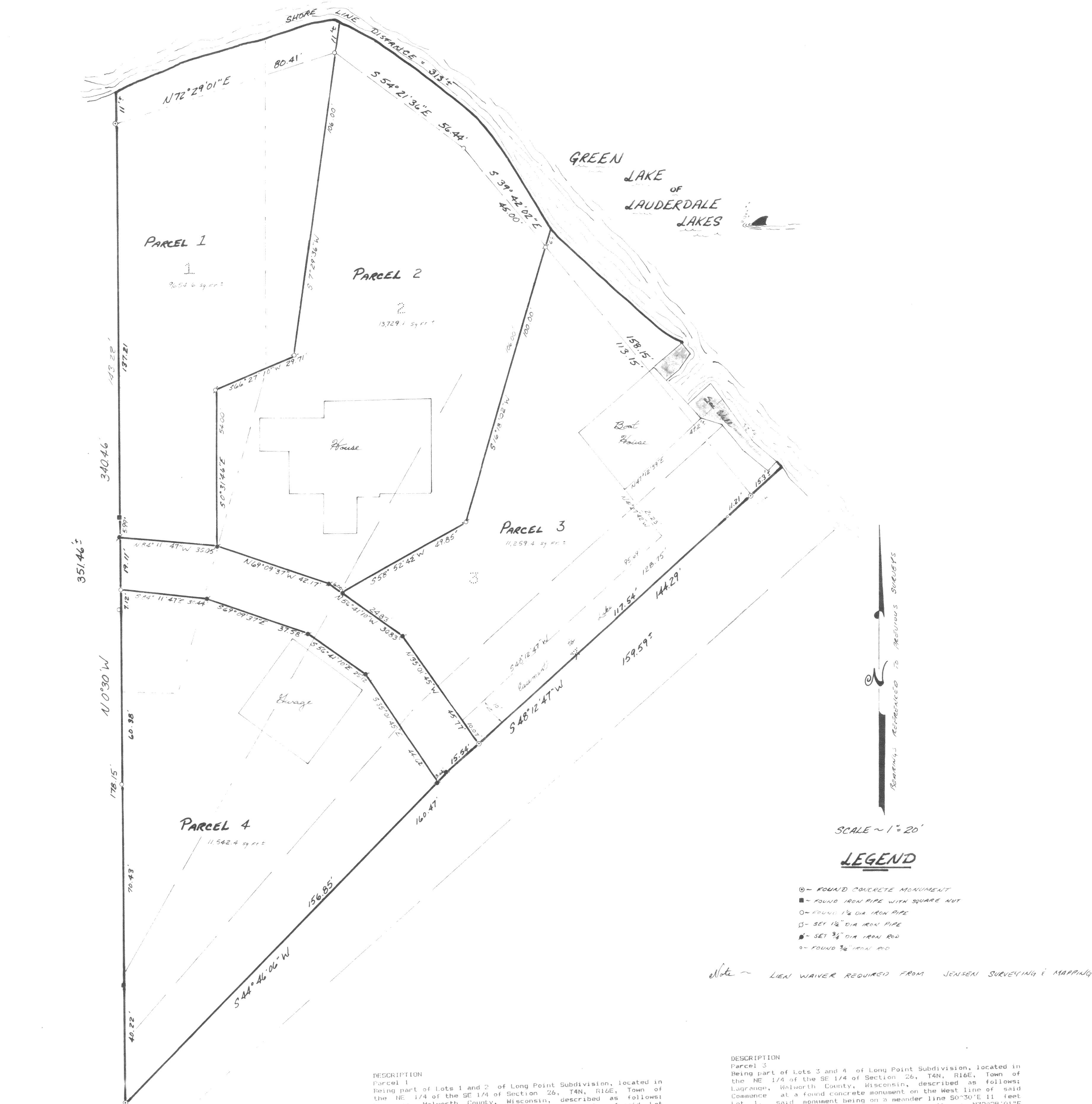

**DESCRIPTION**  
Parcel 1  
Being part of Lots 1 and 2 of Long Point Subdivision, located in the NE 1/4 of the SE 1/4 of Section 26, T4N, R16E, Town of LAGRANGE, Walworth County, Wisconsin, described as follows: Lot 1, said monument being on a meander line 50°30'E 11 feet more or less from the shore of Green Lake; thence N72°29'01"E along said meander line 80.41 feet; to a point that is 57°29'36"W 11 feet more or less from the shore of Green Lake; thence S72°29'36"W 106.00 feet; thence S68°27'10"W 25.71 feet; thence S0°31'46"E 106.00 feet; thence S68°27'10"W 25.71 feet; thence S72°29'36"W 106.00 feet to a point on the North R.O.W. of a 19 foot wide road; thence N89°11'47"W along said R.O.W. 35.05 feet to the West line of said Lot 1; thence N0°30'W, along the West line of said lot, the land between said meander line and the shore of Green Lake. Parcel contains 2,854.4 square feet of land more or less.

**DESCRIPTION**  
Parcel 2  
Being part of Lots 1, 2, and 3 of Long Point Subdivision, located in the NE 1/4 of the SE 1/4 of Section 26, T4N, R16E, Town of LAGRANGE, Walworth County, Wisconsin, described as follows: Lot 2, said monument being on a meander line 50°30'E 11 feet more or less from the shore of Green Lake; thence N72°29'01"E along said meander line 80.41 feet to a point that is 57°29'36"W 11 feet more or less from the shore of Green Lake; thence S72°29'36"W 106.00 feet; thence S68°27'10"W 25.71 feet; thence S0°31'46"E 106.00 feet; thence S68°27'10"W 25.71 feet; thence S72°29'36"W 106.00 feet to a point on the North R.O.W. of a 19 foot wide road; thence N89°11'47"W along said R.O.W. 35.05 feet to the West line of said Lot 2; thence N0°30'W, along the West line of said lot, the land between said meander line and the shore of Green Lake. Parcel contains 5,729.7 square feet of land more or less.

**DESCRIPTION**  
Parcel 3  
Being part of Lots 3 and 4 of Long Point Subdivision, located in the NE 1/4 of the SE 1/4 of Section 26, T4N, R16E, Town of LAGRANGE, Walworth County, Wisconsin, described as follows: Lot 3, said monument being on a meander line 50°30'E 11 feet more or less from the shore of Green Lake; thence N72°29'01"E along said meander line 80.41 feet; to a point that is 57°29'36"W 11 feet more or less from the shore of Green Lake; thence S72°29'36"W 106.00 feet; thence S68°27'10"W 25.71 feet; thence S0°31'46"E 106.00 feet; thence S68°27'10"W 25.71 feet; thence S72°29'36"W 106.00 feet to a point on the North R.O.W. of a 19 foot wide road; thence N89°11'47"W along said R.O.W. 35.05 feet to the West line of said Lot 3; thence N0°30'W, along the West line of said lot, the land between said meander line and the shore of Green Lake. Parcel contains 11,259.4 square feet of land more or less.

**DESCRIPTION**  
Parcel 4  
Being part of Lots 1, 2, 3, and 4 of Long Point Subdivision, located in the NE 1/4 of the SE 1/4 of Section 26, T4N, R16E, Town of LAGRANGE, Walworth County, Wisconsin, described as follows: Lot 4, said monument being on a meander line 50°30'E 11 feet more or less from the shore of Green Lake; thence N72°29'01"E along said meander line 80.41 feet; to a point that is 57°29'36"W 11 feet more or less from the shore of Green Lake; thence S72°29'36"W 106.00 feet; thence S68°27'10"W 25.71 feet; thence S0°31'46"E 106.00 feet; thence S68°27'10"W 25.71 feet; thence S72°29'36"W 106.00 feet to a point on the North R.O.W. of a 19 foot wide road; thence N89°11'47"W along said R.O.W. 35.05 feet to the West line of said Lot 4; thence N0°30'W, along the West line of said lot, the land between said meander line and the shore of Green Lake. Parcel contains 11,259.4 square feet of land more or less.

I, THOMAS P.A. JENSEN, WISC. REGISTERED LAND SURVEYOR, DO HEREBY CERTIFY THAT THIS SURVEY WAS PERFORMED BY ME, OR UNDER MY DIRECTION, IN FULL COMPLIANCE WITH THE OWNER'S/AGENTS' INSTRUCTIONS AND CHAPTER A-ES OF WIS. ADMIN. CODE "MINIMUM STANDARDS FOR PROPERTY SURVEYS", AND THAT THIS MAP IS AN ACCURATE REPRESENTATION THEREOF TO THE BEST OF MY KNOWLEDGE AND BELIEF.

*Thomas P.A. Jensen*  
THOMAS P.A. JENSEN S-1084

MAPPING DATE ~ 8<sup>th</sup> June 6<sup>th</sup> 1985

HLPN-00001