

PLAT OF SURVEY

LOT 23 AND EASTERLY 12' OF LOT 22 DROUGHTVILLE PARK

LOCATED IN THE NW 1/4 OF NW 1/4 OF SECTION 36 AND THE SW 1/4 OF SW 1/4 OF SECTION 25,
ALL IN TOWN 4 NORTH, RANGE 16 EAST, TOWN OF LAGRANGE, WALWORTH COUNTY, WISCONSIN

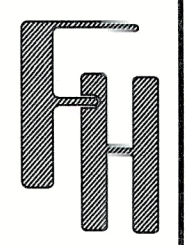
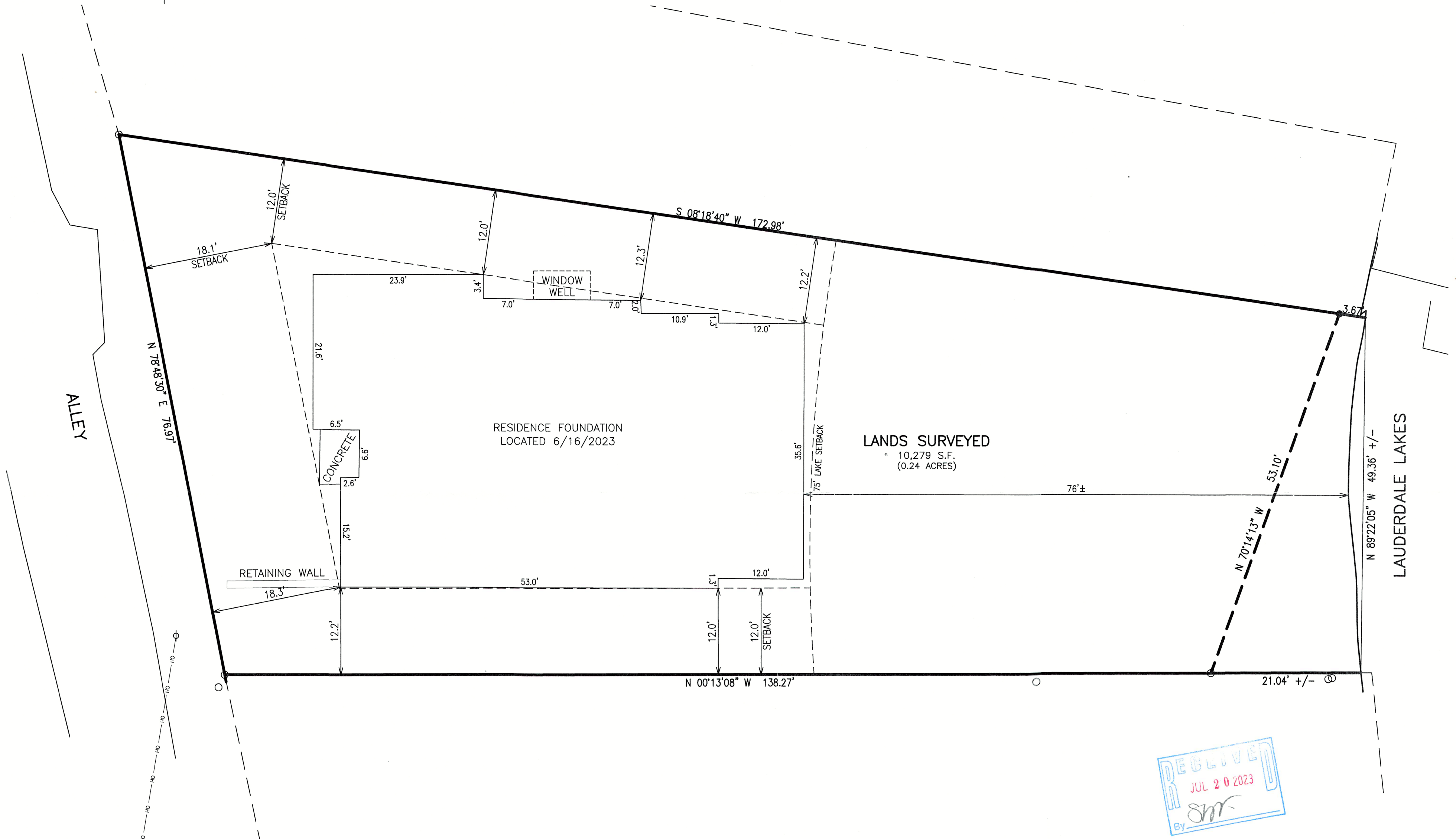
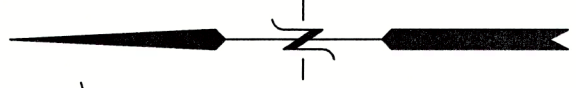

PLAT OF SURVEY
5219 STEWART DRIVE
TOWN OF LAGRANGE, WI

WORK ORDERED BY -
THELEN TOTAL CONSTRUCTION, INC
ELKHORN, WISCONSIN

FARRIS, HANSEN & ASSOCIATES, INC.
ENGINEERING - ARCHITECTURE - SURVEYING
7 RIDGWAY COURT P.O. BOX 437
ELKHORN, WISCONSIN 53121
OFFICE: (262) 723-2098 FAX: (262) 723-5886

REVISIONS

PROJECT NO.
9067.22
DATE:
10/16/22
SHEET NO.
1 OF 1

X:\PROJECTS\9067\9067_22\ACAD\9067_22 As Built.dwg



- LEGEND
- = FOUND IRON PIPE STAKE
 - = FOUND IRON REBAR STAKE
 - {XXX} = RECORDED AS



NOTE: COPIES OF THIS MAP TO WHICH THE FOLLOWING CERTIFICATE WILL APPLY SHOW THE SURVEYOR'S ORIGINAL SEAL AND SIGNATURE IN RED INK. COPIES BY ANY OTHER MEANS MAY HAVE ALTERATIONS WHICH DO NOT REPRESENT THE SURVEYOR'S WORK PRODUCT.

I HEREBY CERTIFY THAT THE ABOVE DESCRIBED PROPERTY HAS BEEN SURVEYED UNDER MY DIRECTION AND THAT THE ABOVE MAP IS A TRUE REPRESENTATION THEREOF AND SHOWS THE SIZE AND LOCATION OF THE PROPERTY AND ITS EXTERIOR BOUNDARIES. THIS SURVEY IS MADE FOR THE USE OF THE PRESENT OWNERS OF THE PROPERTY, AND ALSO THOSE WHO PURCHASE, MORTGAGE, OR GUARANTEE THE TITLE THERETO WITHIN ONE YEAR FROM THE DATE HEREOF.

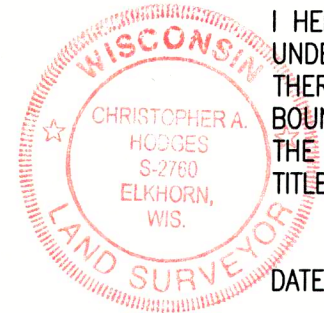

DATED: 10/16/2022
Christopher A. Hodges
CHRISTOPHER A. HODGES P.L.S. 2760

REVISED 6/20/2023 TO SHOW RESIDENCE FOUNDATION AS BUILT.

HDP-23B

416-3437