

COOPER SURVEYING SERVICES

Rural - Residential - Commercial

Route 3, Box 255 :: Elkhorn, Wisconsin 53121

Phone (414) 723-6265

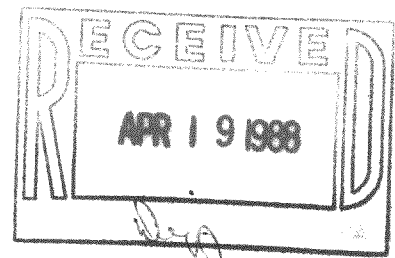
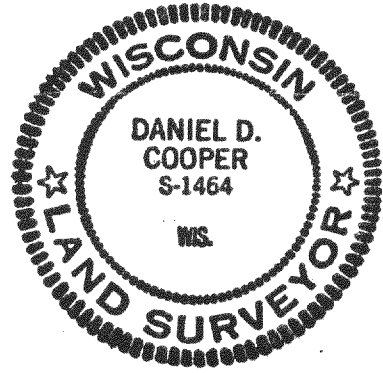
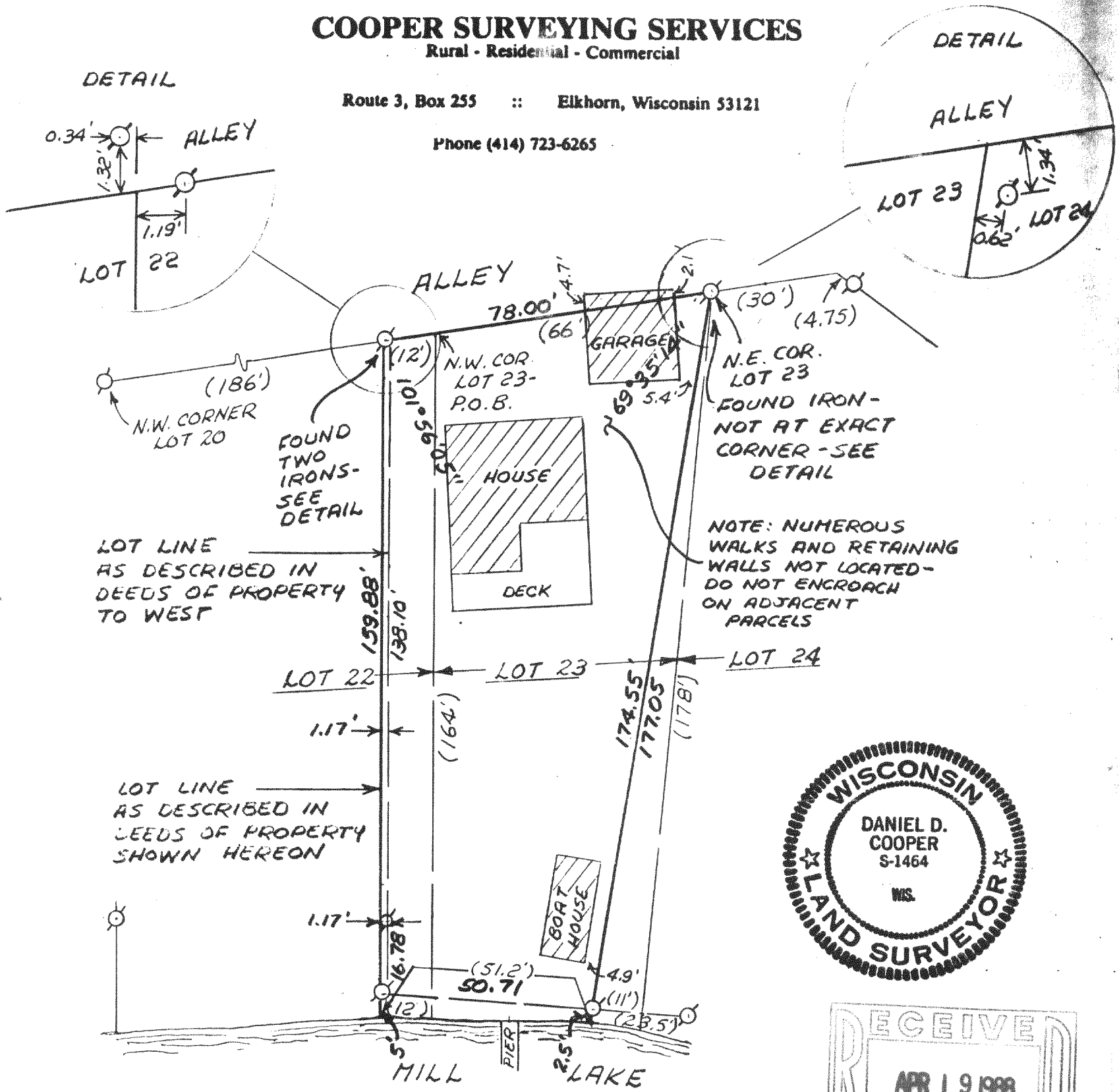

PLAT OF SURVEY OF

PART OF LOTS 22 AND 23, DROUGHTVILLE PARK, LOCATED IN SECTIONS 25 AND 36, TOWN 4 NORTH, RANGE 16 EAST, TOWN OF LA GRANGE, WALWORTH COUNTY, WISCONSIN, more particularly described as follows:

Commencing at the Northwest corner of Lot 23, thence Southwesterly along the North line of Lot 22, 12 feet to a point, thence South and parallel with the West line of Lot 23, and 12 feet distant therefrom, to the shore of Lauderdale Lake, thence Easterly along the lake shore 51.2 feet to a point, thence Northerly to the Northeast corner of Lot 23, thence Southwesterly along the Northerly line of Lot 23, 66 feet to the place of beginning, all in Droughtville Park, according to the recorded plat thereof in Vol. 5 of Plats, page 145.

LEGEND

- ⊙-IRON PIPE FOUND
- 1" x 24" IRON PIPE SET
- ()-RECORD DIMENSION

SURVEY ORDERED BY:

Ivan P. Kane
% Mayer, Brown & Platt
Chicago, IL

I, DANIEL D. COOPER, REGISTERED SURVEYOR, DO HEREBY CERTIFY THAT I HAVE SURVEYED THE PROPERTY DESCRIBED HEREON AND THAT THE MAP SHOWN HEREON IS A TRUE AND ACCURATE REPRESENTATION THEREOF TO THE BEST OF MY PROFESSIONAL KNOWLEDGE AND BELIEF.

DATED THIS 27 DAY OF June, 1984.

Daniel D. Cooper
DANIEL D. COOPER, RLS NO. 1464

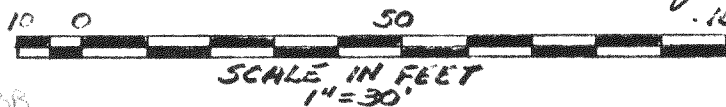

PROJ. NO. 1933

COOPER SURVEYING SERVICES

Rural - Residential - Commercial

Route 3, Box 255 :: Elkhorn, Wisconsin 53121

Phone (414) 723-6265

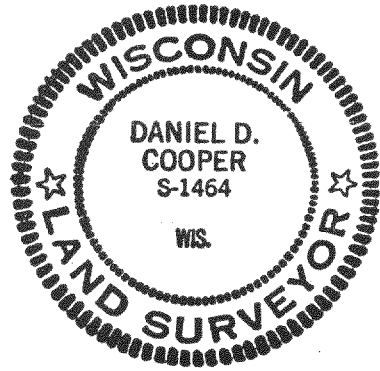
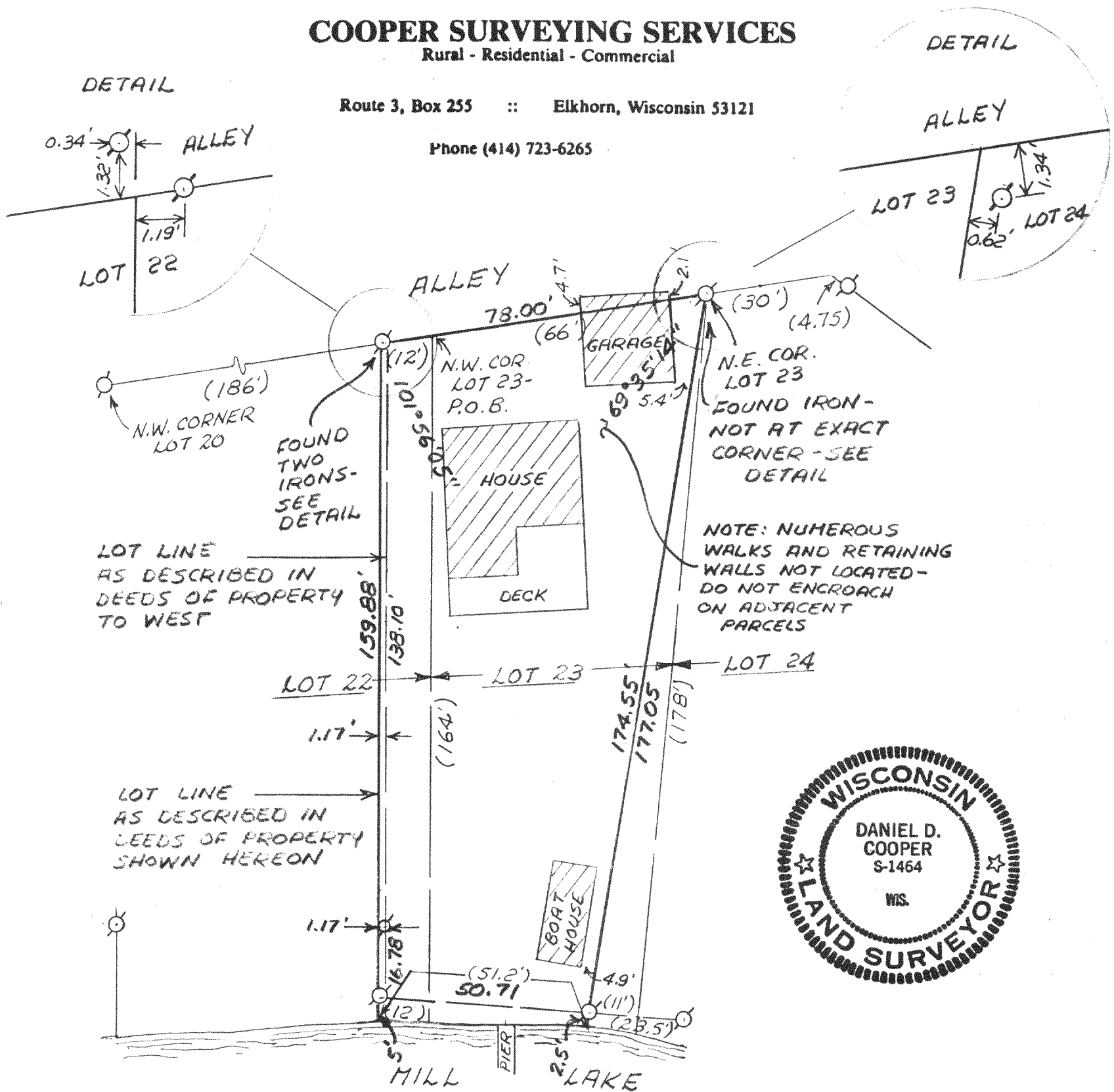

PLAT OF SURVEY OF

PART OF LOTS 22 AND 23, DROUGHTVILLE PARK, LOCATED IN SECTIONS 25 AND 36, TOWN 4 NORTH, RANGE 16 EAST, TOWN OF LA GRANGE, WALWORTH COUNTY, WISCONSIN, more particularly described as follows:

Commencing at the Northwest corner of Lot 23, thence Southwesterly along the North line of Lot 22, 12 feet to a point, thence South and parallel with the West line of Lot 23, and 12 feet distant therefrom, to the shore of Lauderdale Lake, thence Easterly along the lake shore 51.2 feet to a point, thence Northerly to the Northeast corner of Lot 23, thence Southwesterly along the Northerly line of Lot 23, 66 feet to the place of beginning, all in Droughtville Park, according to the recorded plat thereof in Vol. 5 of Plats, page 145.

LEGEND

- ⊗-IRON PIPE FOUND
- 1" x 24" IRON PIPE SET
- ()-RECORD DIMENSION

SURVEY ORDERED BY:

Ivan P. Kane
% Mayer, Brown & Platt
Chicago, IL

I, DANIEL D. COOPER, REGISTERED SURVEYOR, DO HEREBY CERTIFY THAT I HAVE SURVEYED THE PROPERTY DESCRIBED HEREON AND THAT THE MAP SHOWN HEREON IS A TRUE AND ACCURATE REPRESENTATION THEREOF TO THE BEST OF MY PROFESSIONAL KNOWLEDGE AND BELIEF.

DATED THIS 27 DAY OF June, 1984.

Daniel D. Cooper
DANIEL D. COOPER, RLS NO. 1464



PROJ. NO. 1933

HDP-00023B

416-333