

PLAT OF SURVEY

ALL OF LOT 6 OF LAUDEDALE PARK, LYING SOUTH OF THE FOLLOWING DESCRIBED ROADWAY: COMMENCE ON THE EAST LINE OF SAID LOT 6 AT A POINT 133 1/2 FEET NORTH OF THE SOUTHEAST CORNER OF SAID LOT 6, MEASURED ALONG SAID EAST LINE, ACCORDING TO THE RECORDED PLAT THEREOF, AND RUNNING THENCE SOUTH 74 1/2° WEST THROUGH SAID LOTS 6, 5, 4, 3 TO THE EAST LINE OF SAID LOT 2. (THE ABOVE DESCRIBED IS THE CENTERLINE OF SAID RIGHT OF WAY IS ONE ROD IN WIDTH).

SURVEYED FOR: RUEBL BUILDERS

SURVEY ADDRESS: W5273 LAUDERDALE DRIVE

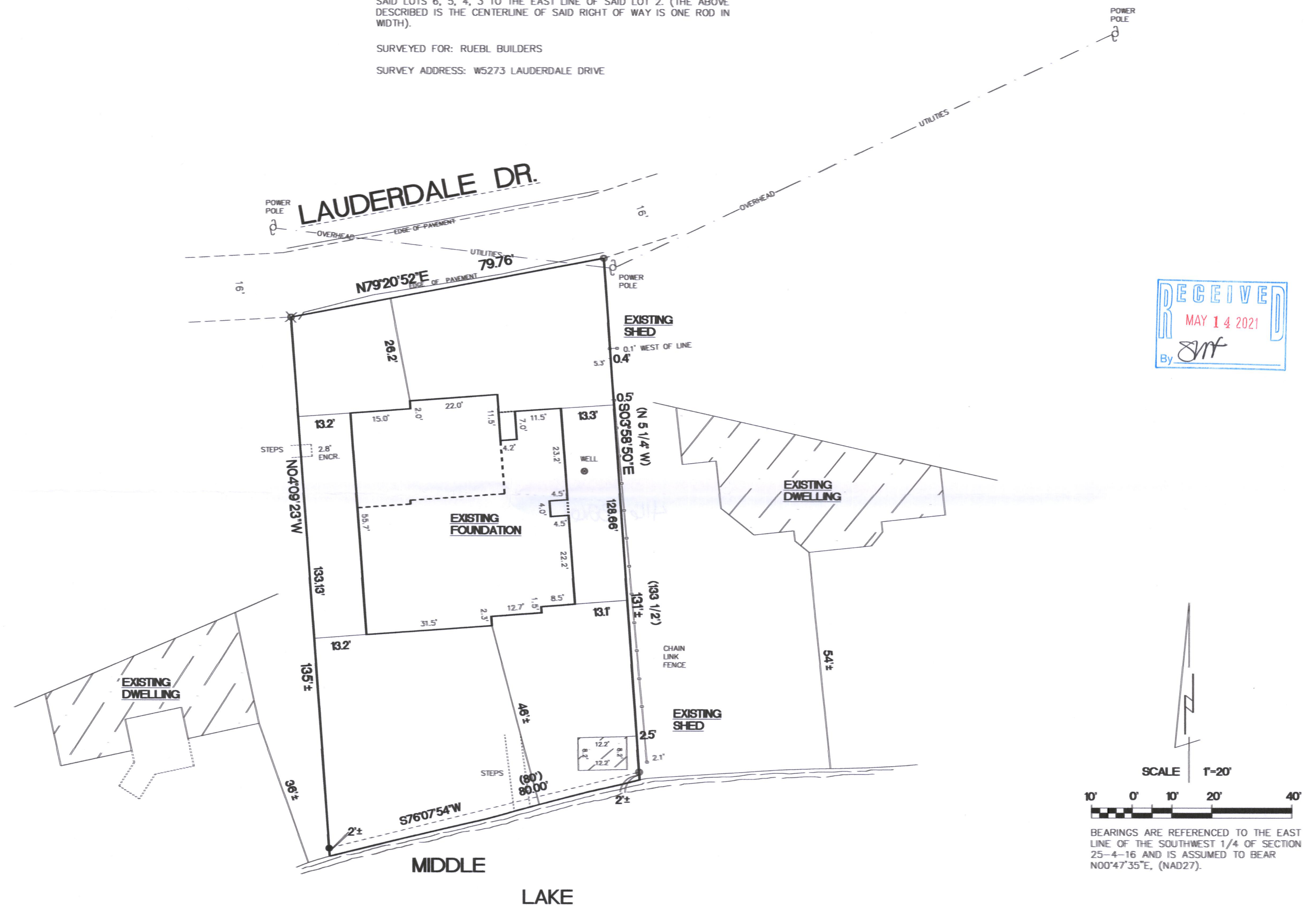

- FOUND 1 1/4" O.D. IRON PIPE
- ✕ FOUND "MAG" NAIL
- () RECORDED AS DIMENSIONS

"I hereby certify that I have surveyed the above property and that the above map is a true representation thereof and shows the size and location of the property, its exterior boundaries, the location of all visible structures and dimensions of all principal buildings thereon, boundary fences, apparent easements, roadways and encroachments if any."

"This survey is made for the use of the present owners of the property, and also those who purchase, mortgage or guarantee the title thereto within one year from date hereof."

REV. 10/26/2020 REV. 12/03/2020
REV. 7/17/2020
5/19/2020

DATE TEP FIELD WORK BY TEP DRAWN BY 20042 JOB NUMBER

Kettle Moraine Surveying Inc.
P.O. Box 357
Eagle WI 53119
(262)594-3484
kettlemorainesurveying.com

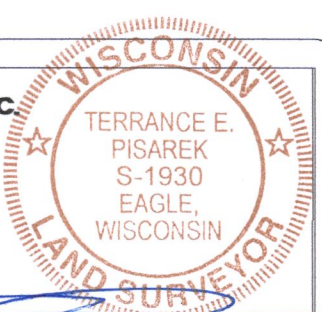

THIS IS NOT AN ORIGINAL SURVEY UNLESS THE SEAL IS RED.

HLP-7B

416-3761