

# PLAT OF SURVEY

-OF-

LOT 18 OF GREEN LAKE SUBDIVISION, LOCATED IN SECTION 25,  
TOWN 4 NORTH, RANGE 16 EAST, TOWN OF LA GRANGE, WALWORTH  
COUNTY, WISCONSIN.

PROPOSED ADDRESS: \_\_\_\_\_ JASON DRIVE  
SURVEY FOR: RICK COSSMAN

EXISTING TOP OF WALL 98.3

I, FRANKLIN J. LEHMAN, PROFESSIONAL LAND SURVEYOR DO HEREBY  
CERTIFY THAT THE EXISTING HOUSE AND NEW GARAGE FOUNDATION  
ARE LOCATED AS SHOWN THUS ( ) ON THIS PLAT OF SURVEY.  
DATED THIS 28TH DAY OF MARCH, 2019

FRANKLIN J. LEHMAN PLS-2211

*Franklin J. Lehman*

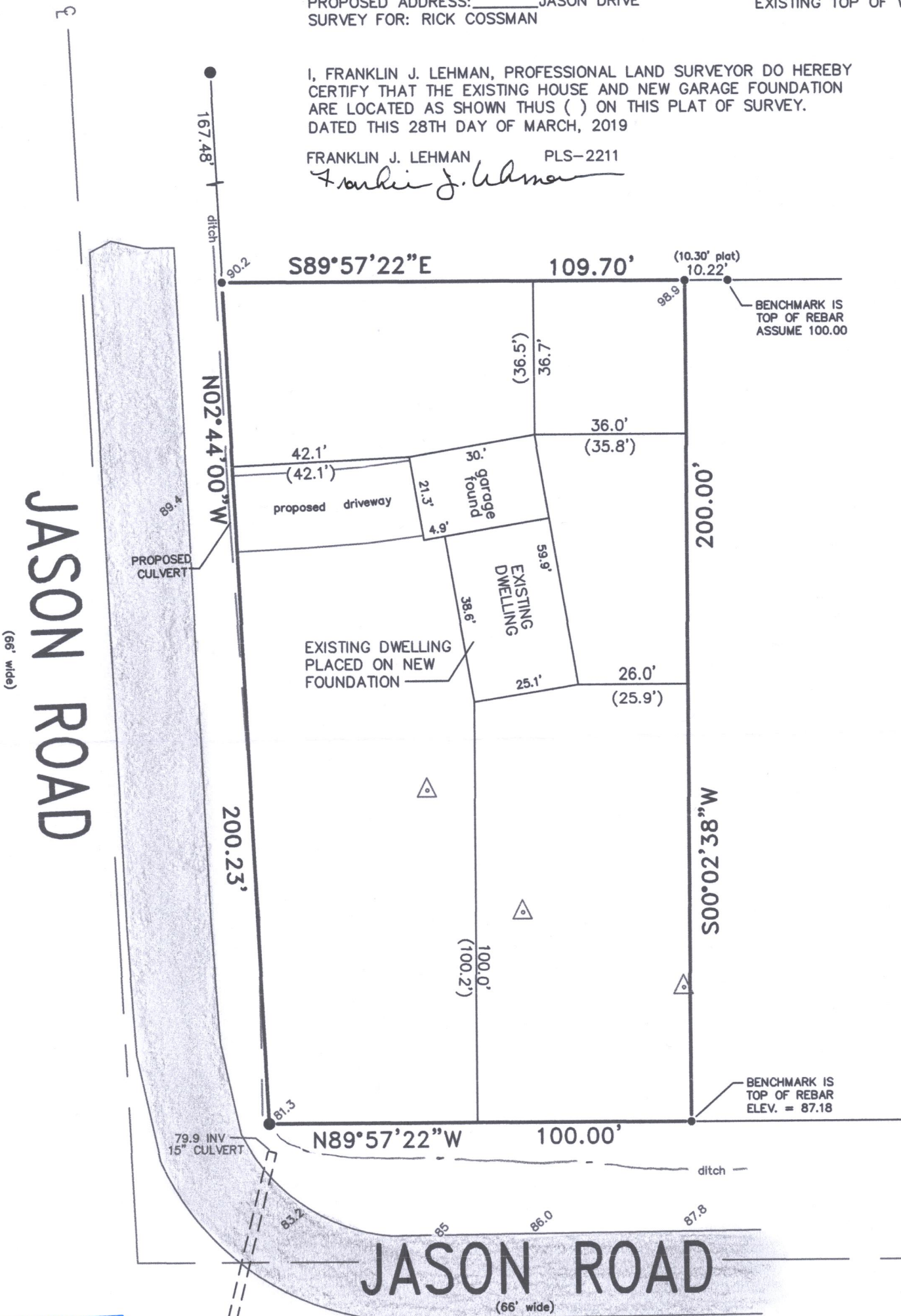

**RECEIVED**  
NOV 25 2019  
By *fan*

WISCONSIN  
FRANKLIN J. LEHMAN  
S-2211  
LAKE MILLS WIS.  
LAND SURVEYOR

I hereby certify that I have surveyed the above described property and that the above map is a correct representation thereof and shows the size and location of the property, its exterior boundaries, the location of all visible structures and dimensions of all principal buildings thereon, boundary fences, apparent easements, roadways and encroachments, if any.  
This survey is made for the use of the present owners of the property, and those who purchase mortgage or guarantee the title thereto within one year from date hereof.

SCALE: 1" = 30'



**LEGEND**

- FOUND 1.3 DIA REBAR
- FOUND .75 DIA REBAR
- ( ) RECORDED PLAT DISTANCE
- WOOD STAKE
- 81.2 ELEVATION

THIS IS NOT AN ORIGINAL PRINT  
UNLESS THIS SEAL IS RED

*Franklin J. Lehman*  
FRANKLIN J. LEHMAN S-2211

SEPT. 18, 2018  
DATE

180902  
JOB NUMBER

**LIBERTY LAND SURVEYING**  
PO BOX 202  
LAKE MILLS, WI 53551  
OFC (262) 767-8786 CELL (262) 901-5116

HG8-18 416-3125