

DUNHAM SURVEYING, S. C.
 SURVEYING & SUBDIVIDING
 DELAVAN, WISCONSIN 53115

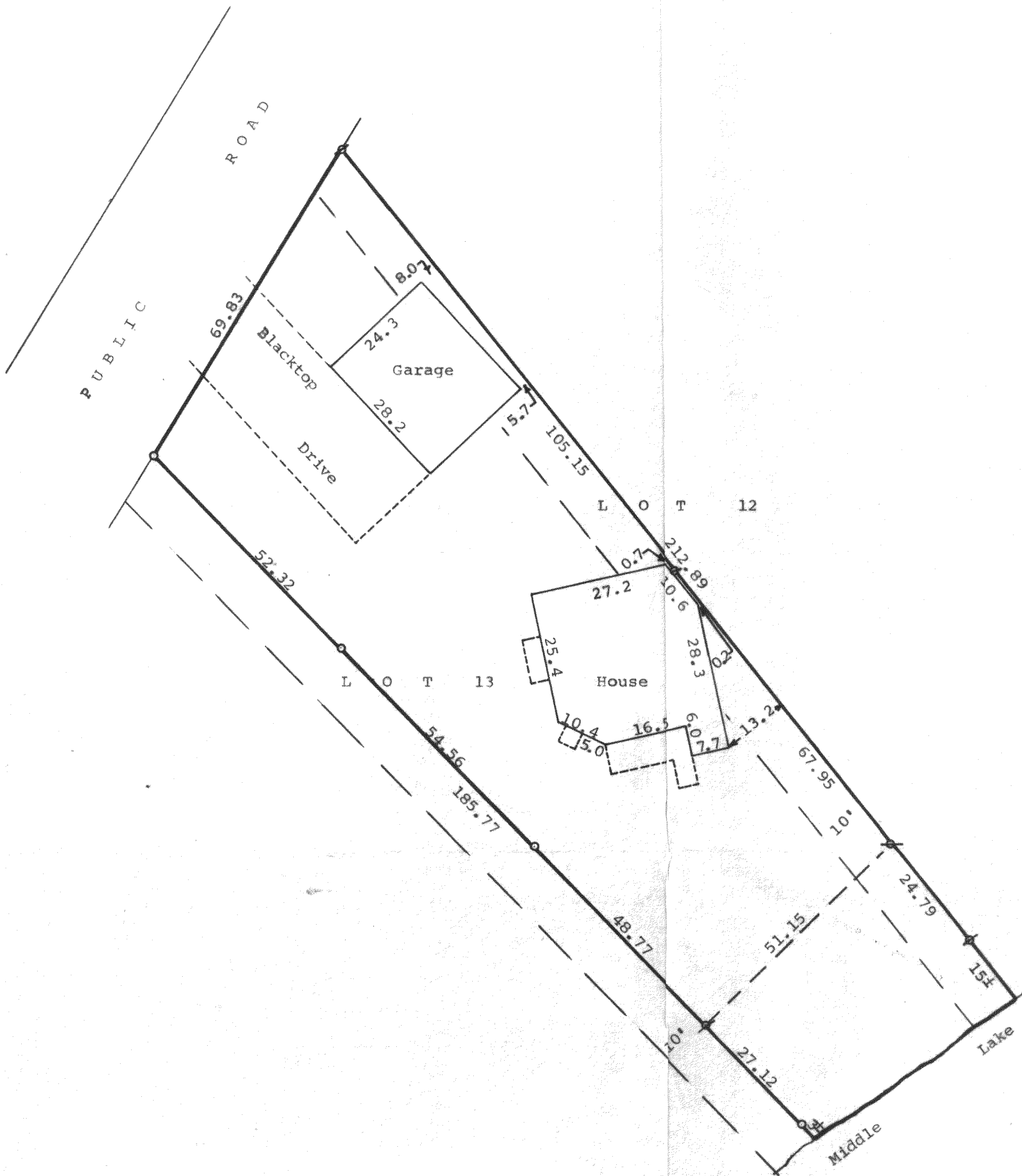

Scale - 1" = 20'
 ■ = Iron Pipe Found
 ○ = Iron Pipe Set

STATE OF WISCONSIN) SS
 COUNTY OF WALWORTH)

I, George T. Dunham, Surveyor, certify that I have surveyed the property described as follows:

Lot 13 excepting therefrom the westerly 10 feet and the westerly 10 feet of Lot 12 of the Plat of Oak Park, a subdivision of part of the Southeast 1/4 of Section 26, T 4 N, R 16 E, which plat is recorded in Volume 6 of Plats, Page 18, Register of Deeds in and for Walworth County, Wisconsin

and that the above map is a true representation thereof and shows the size and location of the property, its exterior boundaries, the location of all visible structures and dimensions of all principal buildings thereon, boundary fences, apparent easements, roadways and visible encroachments, if any. This survey is made for the use of the present owners of the property, and also those who purchase, mortgage, or guarantee the title thereto within one (1) year from date hereof.

September 24, 1980

George T. Dunham
 George T. Dunham, Surveyor

