

PLAT OF SURVEY OF

LOTS 13 AND 14 OF SOUTHMOOR SUBDIVISION, LOCATED IN THE SE 1/4 OF THE SW 1/4 AND THE SW 1/4 OF THE SW 1/4 OF SECTION 25, T4N, R16E, WALWORTH COUNTY, WIS.

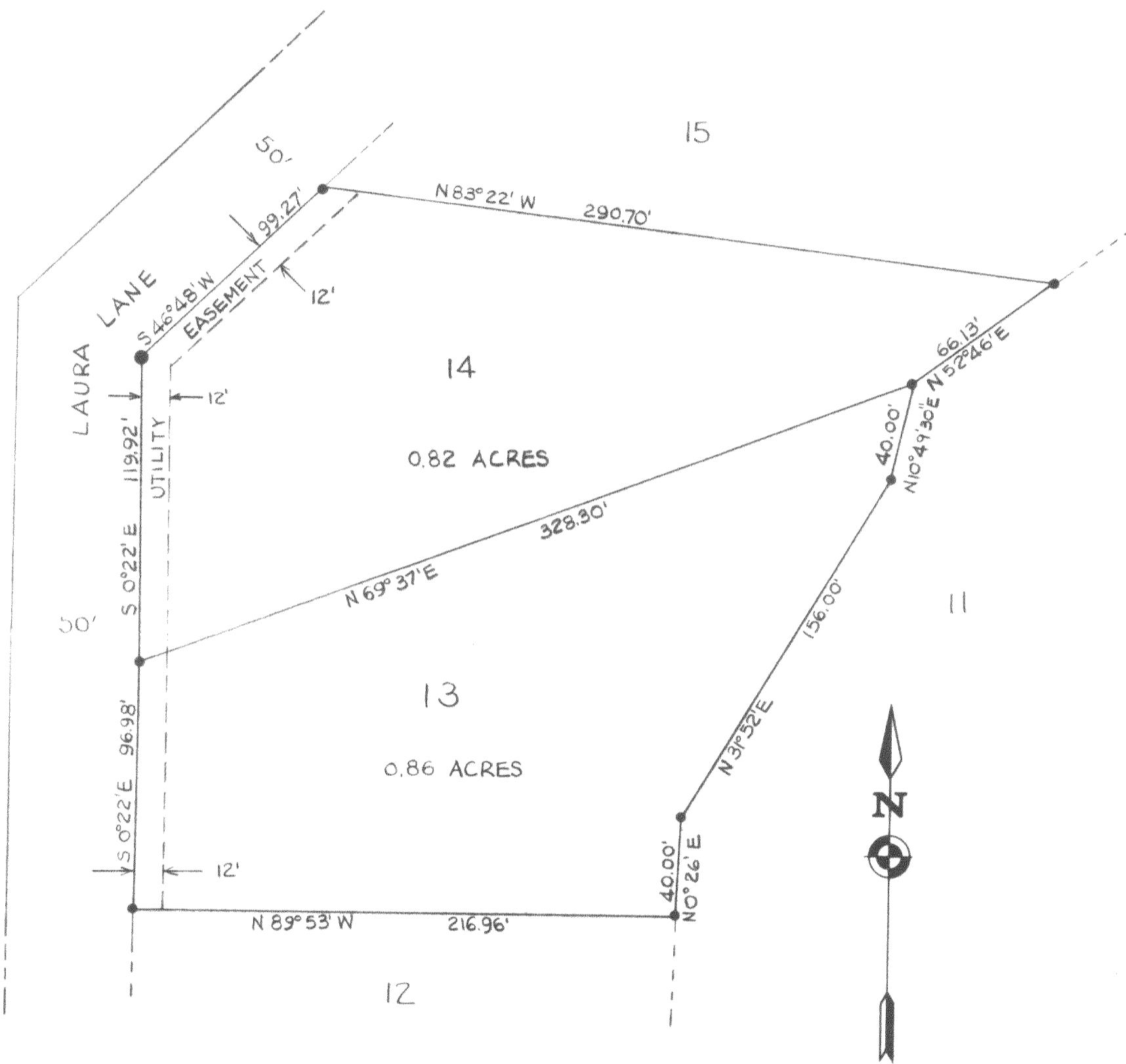

SURVEYED FOR
 GODFREY Co.
 1200 W. SUNSET DR.
 WAUKESHA, WIS. 53186
 ATTN: MR JACK VOIGT

SCALE 1" = 50'
 LEGEND
 ● ~ 3/4" DIA. IRON ROD FOUND
 ● ~ 1 1/16" DIA. IRON ROD FOUND

I HEREBY CERTIFY THAT I HAVE SURVEYED THE ABOVE DESCRIBED PROPERTY ACCORDING TO THE RECORDED SUBDIVISION PLAT
OCTOBER 8, 1982

Thomas P. A. Jensen
 THOMAS P. A. JENSEN S-1084

JENSEN SURVEYING AND MAPPING, S.C.

P.O. BOX 322
 ELKHORN, WIS. 53121
 414-723-3434

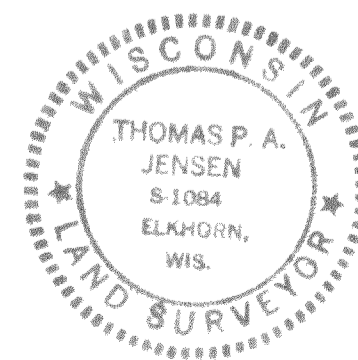

1982.035

ASM-13.14

416-304-J