

# PLAT OF SURVEY

-OF-

LOT 18 OF GREEN LAKE SUBDIVISION, LOCATED IN SECTION 25,  
TOWN 4 NORTH, RANGE 16 EAST, TOWN OF LA GRANGE, WALWORTH  
COUNTY, WISCONSIN.

PROPOSED ADDRESS: JASON DRIVE  
SURVEY FOR: RICK COSSMAN

PROPOSED TOP OF WALL: 96.1

PROPOSED FOUNDATION WAS STAKED ON ACTUAL CORNERS WITH 10 FOOT CONTROL ALONG  
THE EASTERLY LINE. THE CONTRACTOR IS RESPONSIBLE TO VERIFY ALL STAKES FOR LOCATION  
AND DIMENSION PRIOR TO CONSTRUCTION. IF ANY DISCREPANCIES SHOULD OCCUR, NOTIFY THIS  
OFFICE AT ONCE.

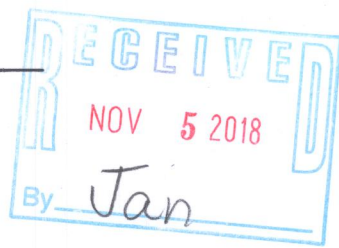
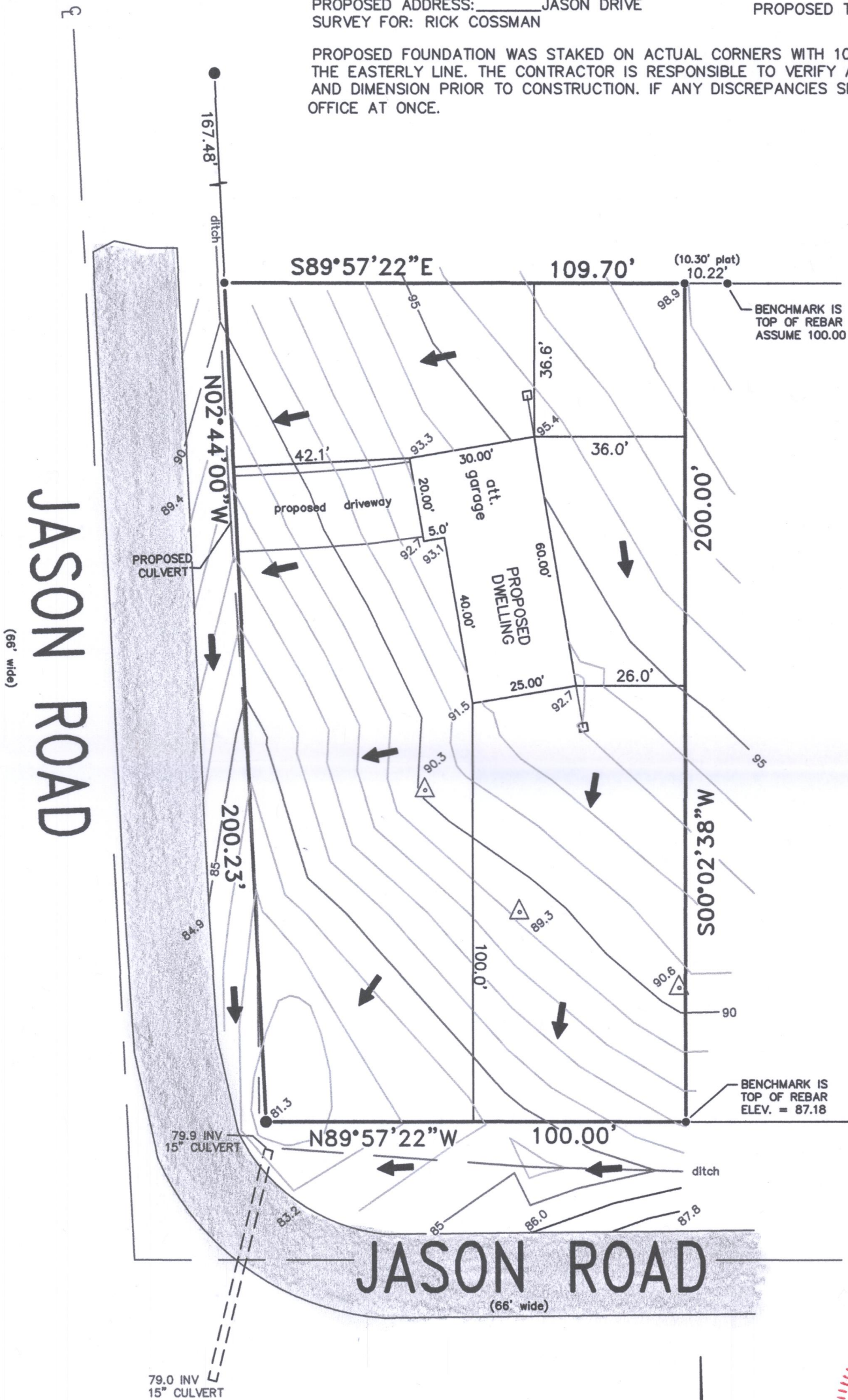

I hereby certify that I have surveyed the above described property  
and that the above map is a correct representation thereof and  
shows the size and location of the property, its exterior boundaries,  
the location of all visible structures and dimensions of all principal  
buildings thereon, boundary fences, apparent easements, roadways  
and encroachments, if any.

This survey is made for the use of the present owners of the property,  
and those who purchase mortgage or guarantee the title thereto within  
one year from date hereof.

LIBERTY LAND SURVEYING

PO BOX 202

LAKE MILLS, WI 53551

OFC (262) 767-8786

CELL (262) 901-5116

SCALE: 1" = 30'

## LEGEND

- FOUND 1.3 DIA REBAR
- FOUND .75 DIA REBAR
- ( ) RECORDED PLAT DISTANCE
- WOOD STAKE
- 87.2 ELEVATION

THIS IS NOT AN ORIGINAL PRINT  
UNLESS THIS SEAL IS RED

Franklin J. Lehman  
FRANKLIN J. LEHMAN S-2211

SEPT. 18, 2018  
DATE

180902  
JOB NUMBER

HGS-18

416-3039