

THE SOUTH LINE OF LOT 21
 WAS ASSUMED TO BEAR S85°04'E
 AS ORIGINALLY RECORDED

FARRIS, HANSEN & COOPER, INC.

ENGINEERING, SURVEYING AND LAND PLANNING
 715 W. WALWORTH ST. - P.O. BOX 487 - ELKHORN, WI 53121
 OFFICE: 414/723-2028

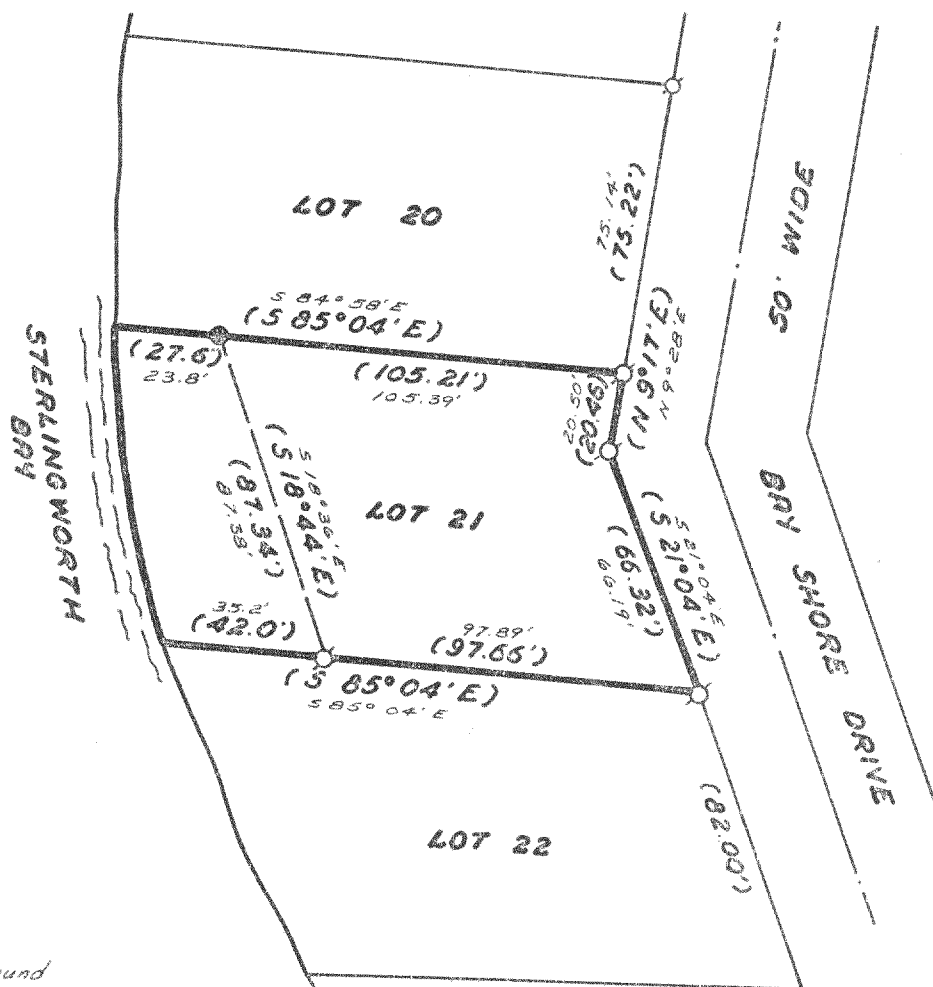

0 10 20 30 40 50



SCALE IN FEET

1" = 50'

LEGEND

- Iron Pipe Found 1 1/2" O.D.±
- Iron Conc. Re-Bar Found 1 1/2" Dia.±
- Record Dimension
- 352—Measured Dimension

PLAT OF SURVEY OF

Lot 21, Block 1, Bay View Manor, a subdivision located in the Northwest 1/4 of Section 36, Town 4 North, Range 16 East, Town of La Grange, Walworth County, Wisconsin.

ORDERED BY: Angie Stenstrom--Colony Realty

I HEREBY CERTIFY that I have surveyed the lands described hereon and that this Plat of Survey is a true and accurate representation of the lot lines to the best of my professional knowledge and belief.

Daniel D. Cooper
 Daniel D. Cooper, Reg. Land Surveyor, S-1464

5TH May 1979
 Date

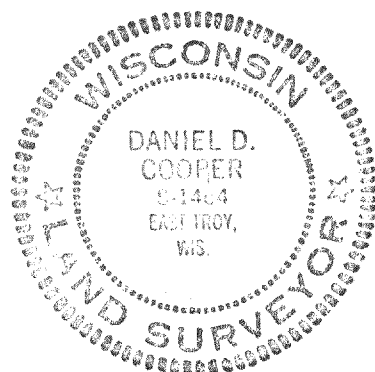

PROJECT NO. 1511

48-21

416-302 F