

**PLAT OF SURVEY**

-OF-

LOT 62 OF "1ST ADDITION TO BUBBLING SPRINGS SUBDIVISION", A SUBDIVISION LOCATED IN THE SOUTHEAST 1/4 OF SECTION 34, AND THE SOUTHWEST 1/4 AND THE NORTHWEST 1/4 OF SECTION 35, TOWNSHIP 4 NORTH, RANGE 16 EAST OF THE FOURTH PRINCIPAL MERIDIAN, IN THE TOWN OF LAGRANGE, COUNTY OF WALWORTH AND STATE OF WISCONSIN.

SURVEY FOR: KAREN OSTERMEIER OF KEEFE REAL ESTATE

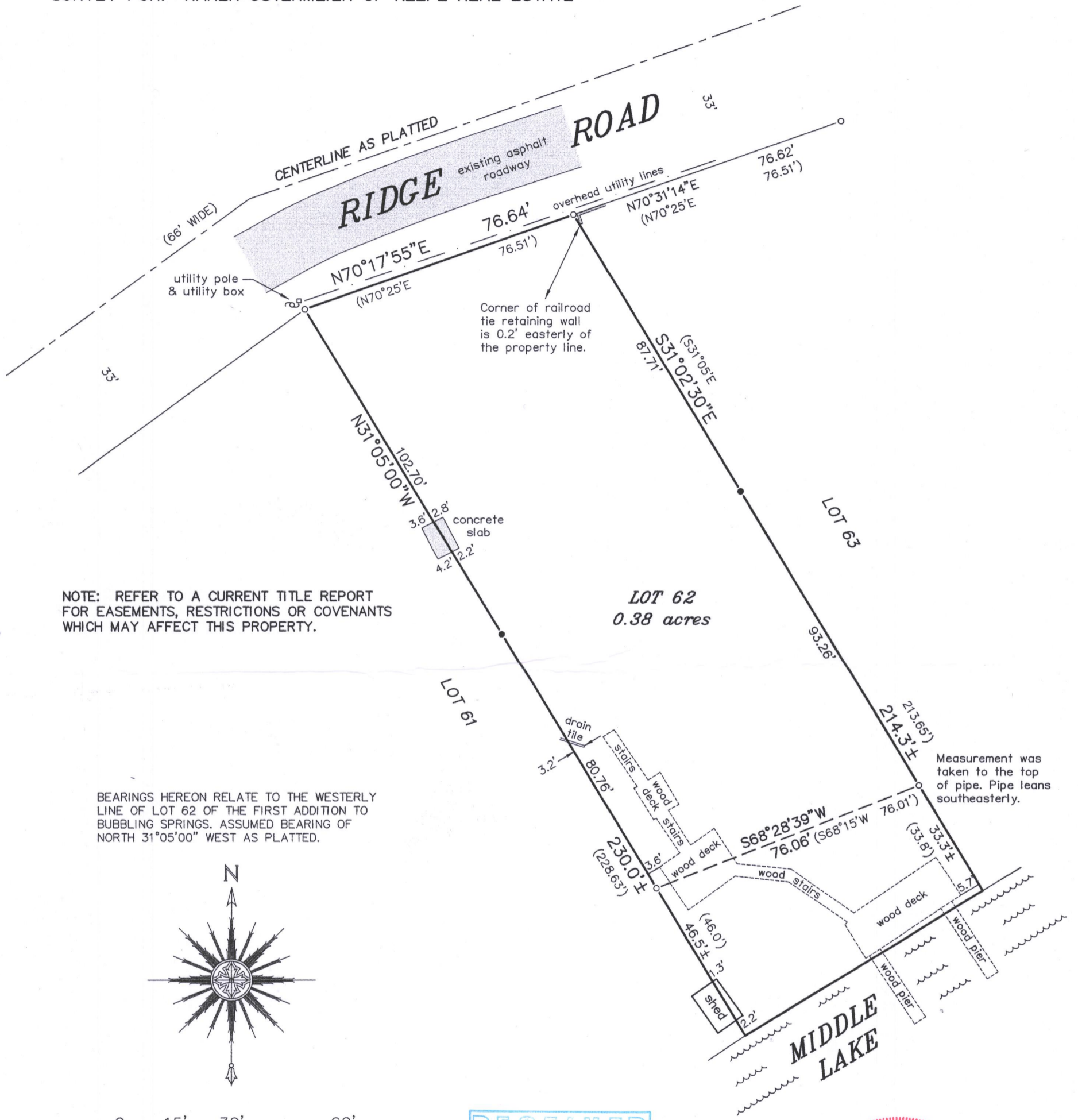

NOTE: REFER TO A CURRENT TITLE REPORT FOR EASEMENTS, RESTRICTIONS OR COVENANTS WHICH MAY AFFECT THIS PROPERTY.

BEARINGS HEREON RELATE TO THE WESTERLY LINE OF LOT 62 OF THE FIRST ADDITION TO BUBBLING SPRINGS. ASSUMED BEARING OF NORTH 31°05'00" WEST AS PLATTED.

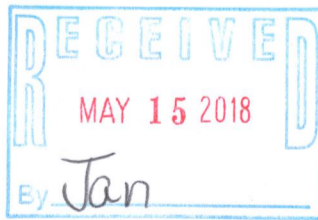
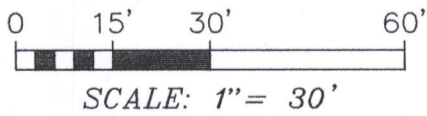
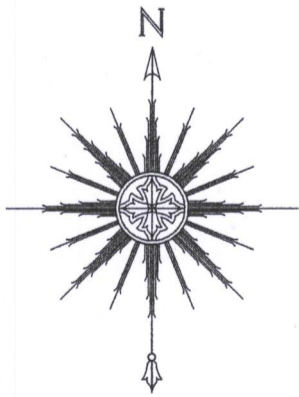

"I HEREBY CERTIFY THAT I HAVE SURVEYED THE ABOVE DESCRIBED PROPERTY AND THAT THE ABOVE MAP IS A CORRECT REPRESENTATION THEREOF AND SHOWS THE SIZE AND LOCATION OF THE PROPERTY, ITS EXTERIOR BOUNDARIES, THE LOCATION OF ALL VISIBLE STRUCTURES AND DIMENSIONS OF ALL PRINCIPAL BUILDINGS THEREON, BOUNDARY FENCES, APPARENT EASEMENTS, ROADWAYS AND ENCROACHMENTS, IF ANY."

"THIS SURVEY IS MADE FOR THE USE OF THE PRESENT OWNERS OF THE PROPERTY, AND THOSE WHO PURCHASE, MORTGAGE, OR GUARANTEE THE TITLE THERETO WITHIN ONE YEAR FROM DATE HEREOF."

**LEGEND**

- FOUND IRON PIPE
- FOUND IRON ROD
- ( ) RECORDED AS

THIS IS NOT AN ORIGINAL PRINT UNLESS THIS SEAL IS RED.

*Thomas L. Satter*  
 THOMAS L. SATTER S-2850

**SATTER SURVEYING, LLC**  
 LAND SURVEYS, MAPPING AND PLANNING  
 272 ORIGEN STREET  
 BURLINGTON, WI 53105  
 262-661-4239

MARCH 17, 2018  
 DATE

021817  
 JOB NUMBER

HBS1-31 416-3007