

This Map Obtained From George Vogel,
 Owner & Resident on Northern Parcel Shown
 Hereon. The original Vellum drawing is
 in Mr. Vogel's possession.

Submitted for county Surveyor's Records
 by R. Farris June 29, 1979

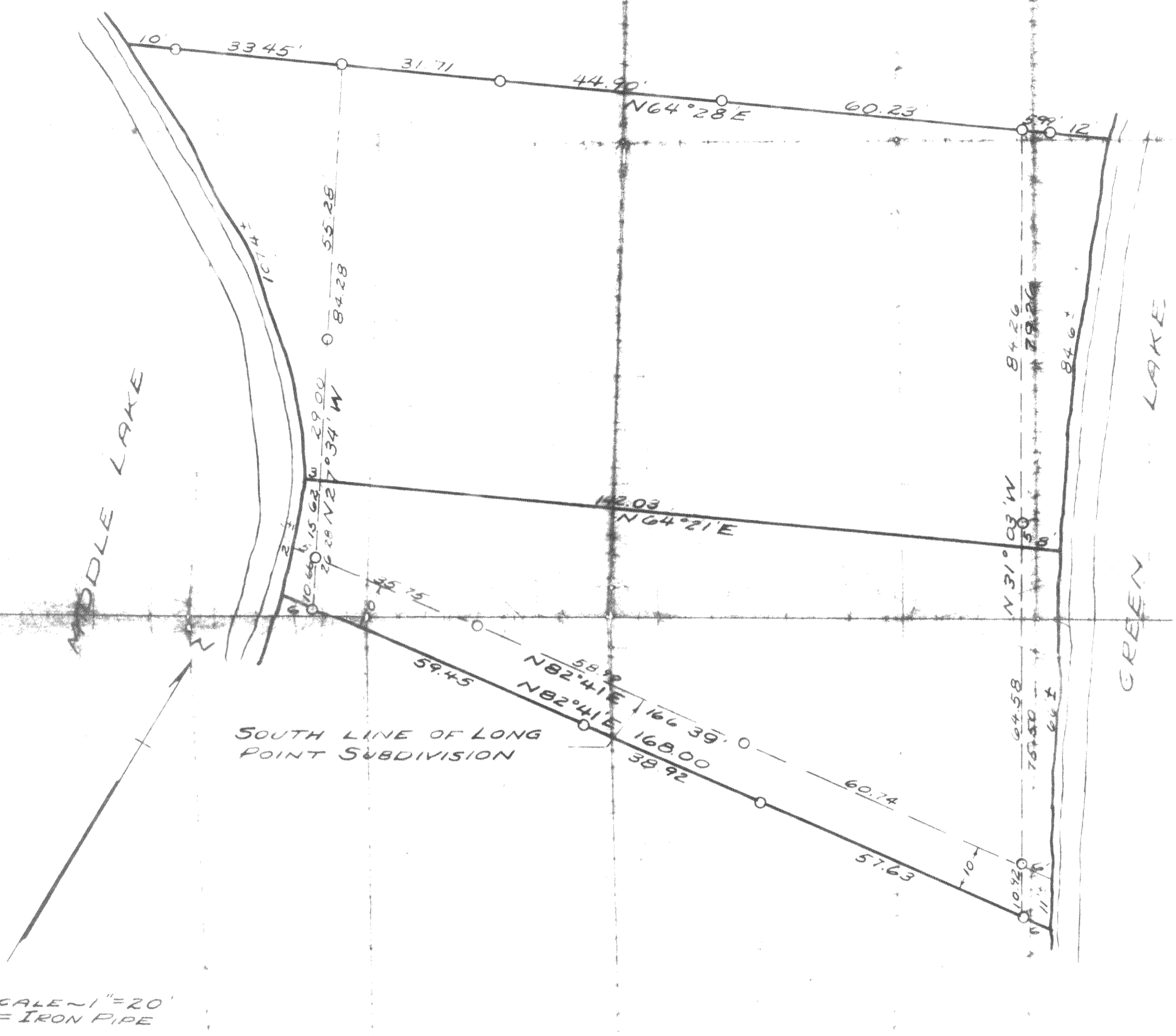

PLAT SHOWING PROPERTY LINES ON THE PROPERTY
 OWNED BY C.J. BOE. SAID PROPERTY BEING DESCRIBED AS
 LOTS 15, 14 AND PART OF LOT 13 OF LONG POINT SUBDIVISION,
 ALSO THE NORTH 10 FEET OF LOT 1 OF INGLESIDE POINT
 SUBDIVISION, LOCATED IN THE SOUTHEAST FRACTIONAL 1/4
 OF FRACTIONAL SECTION 26 T4N R16E OF WALWORTH
 COUNTY, WISCONSIN.

OCTOBER, 1946

Lloyd L. Jensen
 COUNTY SURVEYOR

H L P N - 8 and
 H I P - 1

416-288-J